



THE WORLD OF VIKING

RIVERS · OCEANS · EXPEDITIONS





CONTENTS

ABOUT VIKING	4
VIKING WORLD CRUISE	34
EUROPE & THE MEDITERRANEAN	36
SCANDINAVIA & NORTHERN EUROPE	54
THE AMERICAS & THE CARIBBEAN	62
ASIA, AUSTRALIA & NEW ZEALAND	72
POLAR EXPEDITIONS	78
ABOUT OUR SHIPS	86

IMAGES ON COVER, TOP TO BOTTOM: THE *VIKING GYMIR*,
RHINE RIVER; THE *VIKING STAR*, AURLANDSFJORD, NORWAY;
THE *VIKING OCTANTIS*, ANTARCTICA

IMAGE ON LEFT: VIKING OCEAN SHIP, SYDNEY HARBOUR





"We have stretched ourselves creatively and technologically, evaluating every aspect of our guests' experience and asking ourselves how we can surpass it."

TORSTEIN HAGEN *Chairman and CEO*

THE VISION

Ships designed for destination-focused voyages

When we launched our first river voyages in 1997, we wanted to offer the most unique and culturally enriching itineraries possible. Thus began a journey that has marked the rise of river sailing as the fastest-growing travel segment. Soon our guests grew eager to journey with us on the iconic waterways of Europe—the Rhine, Main, Danube, Seine and Rhône Rivers—and farther afield to the Douro, Nile and Mekong Rivers. Since then, we have been doing what comes quite naturally to us—innovating the travel experience in a way that enriches and engages our guests—and along the way we have received many accolades from travellers and industry insiders alike. We are honoured by their consistent top ratings and high praises that have made us the world’s most award-winning river line.

At Viking, we believe we owe our success to our desire to build vessels that are carefully designed to connect our guests to local culture, with an understated interior elegance that never upstages the destination. In 2012, we introduced our innovative Viking Longships, designed to navigate Europe’s storied waters. Their agility allows them to dock in the heart of riverside cities and villages while providing a spacious onboard atmosphere, thanks to a patented design that maximises space and generous, open areas filled with natural light. Full-size verandas, true two-room suites and the most al fresco dining available bring destinations even closer. And with an enriching variety of events and activities on shore and on board, these state-of-the-art ships fully immerse you in local culture. Our Longships® have taken river voyages to a new level of sophistication and comfort.

But we did not stop there. In response to requests from our loyal guests, we applied the same small ship experience to the seas, launching our destination-focused ocean voyages in 2015.

To create the unique Viking experience at sea, we have reimagined the vessel from the inside out, and have built the world’s most elegant fleet of sister ships. Our streamlined design creates a spacious and inviting home that connects you to the places you have journeyed so far to see. Designed to evoke a sense of comfort akin to a floating hotel, our ships boast a serene atmosphere with light-filled spaces and an understated elegance. With a veranda in every stateroom, the world’s beauty is close enough to touch. Throughout, the Scandinavian design of our ships celebrates our Nordic heritage: clean lines, colourful woven textiles and light woods that embodies the Viking spirit of discovery and connection to the natural world.

Celebrating our 25th anniversary with the launch of Viking Expeditions® in 2022, we now explore all seven continents with our new voyages to Antarctica, the Arctic and the Great Lakes. And in welcoming the *Viking Mississippi*, we ushered in a new era of modern river voyages to America’s heartland.

Viking was recently named Best River Cruise Operator and Best Luxury Ocean Cruise Operator at the prestigious 2024 Times and Sunday Times Travel Awards. In the most recent Telegraph Travel Awards we won Best Boutique Ocean Line. Additionally, Cruise Critic UK honoured Viking with eight awards across the Luxury (Ocean), River and Expedition categories 2024 UK Best in Cruise Awards. These recognitions only strengthen our resolve to continue creating destination-focused experiences for curious travellers.

We hope you enjoy your journey—whether by river, ocean or lake.

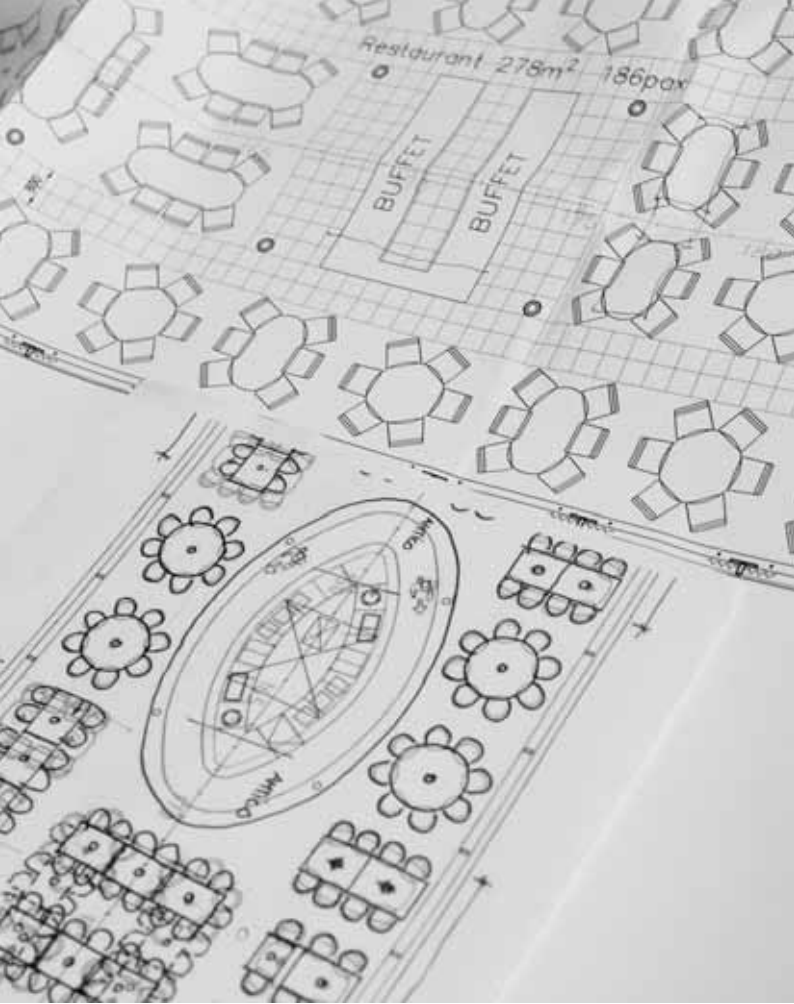



PEVE NE

SÆ :-

"The ship was the linchpin of the Viking world."

TORSTEIN HAGEN *Chairman and CEO*

OUR VIKING HERITAGE

Our ocean ships and enriching itineraries carry our Viking heritage forward, ushering in the next generation of exploration and discovery

During the great Viking Age, enterprising Norsemen established coastal trading settlements throughout Europe and navigated Russia's rivers to access overland trade routes. They also launched ships west, sailing across oceans to settle in Iceland and Greenland and setting foot on North American soil in the 10th century, the first Europeans to do so. As shipbuilders, the Vikings were innovators whose designs evolved to accommodate their seafaring needs. The ships' powerful hulls were constructed to ply open oceans while their manoeuvrability let them slip nimbly into small ports. Built for speed and endurance, Viking ships were recognised, respected and imitated the world over.

The success of the Viking era can be credited to a rich Scandinavian culture wedded to the sea. At Viking, we cherish our connection to these seafaring pioneers. Their spirit inspires everything we do, from the journeys we offer our guests to the innovative ships we build.

BUILDING UPON OUR RICH HISTORY

The simply designed ships of the Viking Age, which weathered the brunt of open ocean waters and easily manoeuvred into small ports, were carved from oak and other elements harvested from nature. The clean, streamlined designs of these earliest Scandinavian explorers are the inspiration for our own Viking river, ocean and expedition ships. Many of the materials that went into these elegant vessels were created by hand from nature, not by a mass production line. In proud Nordic tradition, our wood grains show their imperfections, giving you a feeling for their pure character. Natural stains, matte finishes and subtle accents of slate, teak and limestone exude warmth and a variety of textures. Colourful textiles are woven in true Scandinavian spirit. Onboard accents — from rugs and tapestries to window treatments — borrow from the beauty and patterns of the earliest Nordic artists and craftsmen from Norway to Iceland. And our open public spaces with vast windows bring

in natural light, whether solar, lunar or glow from the aurora borealis. With so much of the natural world living in our sister ships, we like to think that they could have been forged by the pantheon of Norse gods.

Driven by an insatiable spirit of discovery, the Vikings sailed to Europe's farthest shores. That adventuresome spirit shapes the immersive cultural exploration infused in our shore excursions, enrichment lectures, entertainment and onboard cuisine. In addition, our itineraries follow in the Vikings' wake, tracing many of their original trade routes, like those through the Baltic Sea and along Norway's stunning coast...along the North Sea to France, the British Isles and Faroe Islands...across the Atlantic to Iceland, Greenland and North America...and deep into the Mediterranean Sea to the shores of southern Europe and northern Africa.







THE WORLD OF VIKING

RIVER, OCEAN & EXPEDITION DESTINATIONS

7 CONTINENTS	85+ COUNTRIES	500+ PORTS	100+ SHIPS
5 OCEANS	21 RIVERS	5 GREAT LAKES	

For up-to-date availability and pricing, visit [viking.com](https://www.viking.com)

FOR THE THINKING PERSON™

Experiences created for curious travellers

We all travel to explore, to learn, to understand. At Viking, we believe travel should be more than just a trip—it should be a doorway to cultural insight and personal enrichment. That is why our voyages are designed to help you explore and engage with your destination through its food, culture, countryside and customs.

Before you travel, we provide a variety of materials to help you plan and anticipate your journey, from filmographies that inspire wanderlust to recommended reading that informs and enlightens. Onboard activities are designed for enrichment and renewal. We offer lectures on history and art, cooking demonstrations of local favourites, menus offering regional cuisine and more. On shore, you might accompany the ship's chef to a local market; go behind the scenes at a famous theatre company; tour a chocolate or car factory; or view a museum's private collection. Even our ship interiors are designed to inform, with original Nordic artwork and libraries stocked with books specially selected by London bookshop Heywood Hill. Combined with public spaces that enable learning opportunities, our aim is to help you feel more connected—to newfound friends and the world.



SHIPS DESIGNED FOR EXPLORATION

*Elegant river, ocean and expedition vessels that
bring you closer to your destination*

At Viking, we build innovative ships that are the right size for the experience—with a signature Scandinavian design that never upstages the destination.

INTIMATE RIVER VESSELS with all the amenities of an elegant boutique hotel, including an unparalleled choice of all-outside staterooms, expansive views from floor-to-ceiling windows and al fresco dining.

ALL-VERANDA OCEAN SHIPS that host just 930[^] guests, with the ability to dock in the world's greatest cities, as well as seldom-visited small ports that are out of reach for mega-liners.

POLAR CLASS EXPEDITION VESSELS that are designed for immersive exploration—with just 378 guests, our expedition fleet is customised to navigate the planet's most remote environments while offering the same comfort as our ocean and river ships.

[^]Some Viking ocean ships can host 998 guests.







IMAGES CLOCKWISE FROM LEFT: CASA BATLLÓ, BARCELONA;
COUPLE HIKING, LOFOTEN ISLANDS; JANKUNU DANCERS, BELIZE



ENRICHING EXCURSIONS

Discovering another culture is a wondrous awakening. On a Viking voyage, you will have the opportunity to truly explore the best of your destination, from castles steeped in history to outdoor markets brimming with local colour. We deliver you to extraordinary shores —and invite you to experience them fully.

One of the best ways to get acquainted with your destination is through our shore excursion programme. With an included excursion in every port, expert local guides show you the must-see highlights and delightful surprises in their world. Or, follow your interests and explore in-depth with a wide variety of optional shore excursions, from walking food tours to after-hours museum visits.

THE FLAVOURS OF YOUR DESTINATION

Some say the best way to know a culture is through its food and wine. Our highly trained chefs are passionate about world cuisine and committed to providing a complete gastronomic experience. In our ships' hospitable dining areas, our service is friendly, attentive and personalised, and our menus offer choices, from regional dishes to always available classics.

On river voyages, taste regional dishes in The Restaurant, dine al fresco on the Aquavit Terrace or attend our signature "Taste of..." events. Open seating makes it easy to meet new friends. At sea on our ocean and expedition ships, choose from multiple dining venues with sweeping views; sample assorted Norwegian *smørbrød* at Mamsen's; try sushi at the World Café; or savour handmade pasta at Manfredi's Italian Restaurant. Also on our ocean ships, enjoy afternoon tea at the Wintergarden, complete with a tea steward to educate you on the nuances of international blends.

While we always offer complimentary beer and wine at lunch and dinner, our Silver Spirits Beverage Package provides unlimited beverages at all onboard venues anytime throughout the duration of your voyage. For a daily fee, the package includes our house champagne, wine and beer, plus select premium wine, cocktails, aperitifs, a selection of upgraded whiskeys and more.





OUR VIKING FAMILY

From the instant you plan your voyage, to the moment you return home, our staff take excellent care of you. Thanks to their attentiveness, Viking has more than 250 major awards to our name.

Our worldwide staff of more than 10,000 are fully committed to making your voyage truly unforgettable. With a Viking reservations agent, booking your journey is a pleasure. On board, your server learns your favourite wine and food preferences. Our Swiss-trained, English-speaking staff excel in superior service. We are so confident that we will exceed your expectations that we are the only passenger line to guarantee its award-winning service.

THE VIKING WAY®

Our included shore excursions provide an overview of must-see cultural and historic highlights, with some delightful surprises. These expertly guided tours bring you closer to the art, architecture, history and people that define your destination. Should you want to explore more, our wide selection of curated optional tours helps you delve more deeply into local culture and view your destination from a new perspective.

The Viking Way of exploration offers behind-the-scenes insights and opportunities that set us apart. While we feature the expected and iconic—such as visits to renowned museums and notable landmarks—we also work hard to offer our guests Local Life, Working World and optional Privileged Access® experiences opening doors to places otherwise difficult to visit.

Karine Hagen has travelled the globe to develop these Viking Way experiences, and has captured some of them in a series of inspiring Destination Insights videos. We invite you to view our video library at viking.com.

Karine Hagen is Executive Vice President, Product. At home in Norway, Switzerland, America and England, Karine loves sharing her worlds and insights with Viking guests. She is responsible for infusing our itineraries with The Viking Way, giving us all the opportunity to have these extraordinary experiences.



LOCAL LIFE



In her centuries-old home, Palazzo Tiepolo on the Grand Canal, local chef Contessa Passi teaches Karine how to make *risi e bisi*, a risotto of rice and peas, and *fegato*, a delicious dish of liver and onions.



Walk through Libourne's bustling market with Karine and Viking Chef Magalie as they shop for fresh fruits and vegetables to be served in the ship's dining room.

WORKING WORLD



In the pristine waters off the coast of Croatia just outside Dubrovnik, Pero Sare and his family have been farming oysters and mussels for generations. See Pero teach Karine how to shuck an oyster.

PRIVILEGED ACCESS

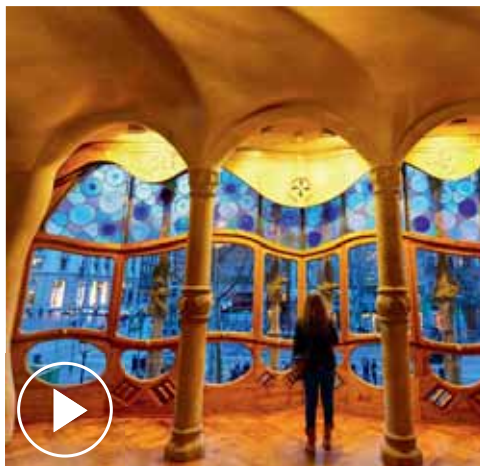

Tour some of Antoni Gaudí's distinctive works in Barcelona. Explore Casa Vicens, La Sagrada Família and Casa Batlló, the "House of Bones."



In Portugal, Karine meets Dona Manuela, whose family has been making their famous bread for centuries. Share her delight and dedication as she slides golden loaves from the oven.



Prince William Lobkowicz opens his home to Viking guests. This palace is a hidden gem among Prague's royal residences and features original Beethoven manuscripts and priceless art.

VIKING.TV

Launched in March 2020, **Viking.TV** was conceived as a positive way to build community and stay connected with people and places around the world.

With over 10 million total live and on-demand views to date, **Viking.TV** is our award-winning enrichment channel with free on-demand programming designed to introduce our worldwide audience to some of the most fascinating figures in science, art, literature, music and more. Our extensive library features hundreds of themed episodes, including exclusive interviews, short documentaries, lectures, concerts, Privileged Access tours and special events in collaboration with our esteemed cultural and scientific partners.

Viking.TV continues to fulfil viewers' desire to learn when they are in-between trips. Even for those who are curious about the world but may not be able to travel, **Viking.TV** allows anyone with access to the Internet the ability to explore the world in comfort...*from home*.



door

Hkangxinzhi

香港新智

RESPONSIBLE TRAVEL

Viking is committed to delivering a superior travel experience to our guests, and also to operate responsibly wherever our journeys take us. The communities we visit are at the core of the travel experience, and we seek to work with local individuals and companies, creating long-lasting mutually beneficial partnerships.

In addition to Viking's direct contributions, our guests' discretionary spending fuels local economies. Spending more time in port than traditional passenger lines, providing an included shore excursion in each port, and encouraging rather than deterring guests from bringing local food and drink on the ship increases the economic impact our port calls have.

Perhaps nothing exemplifies our approach better than the wall art that adorns many of our ships' staterooms: Instead of meaningless hotel "art" by the metre, photographs of iconic sights and destinations all over the world are matched with drawings made by school children. This initiative, a joint effort with two rural Viking-sponsored schools in China has been expanded to include drawings from schoolchildren in Egypt and from communities along the Mississippi River.



TECHNOLOGY & THE ENVIRONMENT

At Viking, we are conscious of our responsibility to the environment and the regions through which we sail; thus, our ships are designed to the highest environmental standards. Our long-term success depends on our ability to develop programmes that meet or exceed both the global regulatory frameworks as well as local regulations in the most vulnerable areas we explore, such as the Arctic, Antarctica, Europe's inland waterways, the Norwegian fjords or the Alaskan coast.

Our vessels, though dependent on shoreside infrastructure and supplies, operate as self-sustained entities, capable of providing electricity, water and waste treatment facilities. The careful management to minimise our environmental footprint is essential and all our vessels are designed to be environmentally responsible and efficient to operate. While each vessel class has specific operational characteristics, some key principles can be found across our entire fleet:

EFFICIENT USE OF SPACE—Because every bit of added weight results in extra fuel consumption, we are careful to add to our ships only what is needed, prioritising optimal guest comfort and operational efficiency.

SLEEK HULL DESIGN—Our ocean and expedition vessels have been designed with energy-efficient hulls, propellers and rudders to reduce resistance in the water and therefore reduce fuel consumption.

DIESEL-ELECTRIC PROPULSION—Virtually all our ships use diesel/electric propulsion technology, where a series of electric motors drive the ship propellers,

while the diesel engines act as a generator. Diesel-electric technology is also future-proof: with time, it will be easy to replace diesel engines with more sustainable technologies, such as batteries and fuel cells.

SHORE POWER—The majority of our vessels can connect with shore power to reduce, where possible, reliance on fuel while in port. This allows operations with zero emissions and less noise. Our own docking facilities along Europe's rivers are being equipped with rapid charging systems to further reduce reliance on diesel fuel.

ADVANCED RECYCLING AND WASTE MANAGEMENT—Our entire fleet is equipped with advanced waste- water treatment systems, ballast water treatment systems (ocean and expedition) and onboard trash compacting and recycling centres to minimise the generation of waste and enable responsible recycling in shore facilities.

ADDITIONAL FEATURES—Across our fleet, other measures in place to reduce our environmental footprint include: low-energy LED lighting resulting in a lower heat output, lower power usage and a longer life; waste heat recovery systems that use the heat from the engines as a free source for heating water; intelligent HVAC systems that reduce power when rooms are not in use; and noise and light pollution reduction technologies, reducing our impact on local communities and landscapes.

The above-mentioned technologies, in combination with vessel-specific characteristics, allow us to deploy a fleet of very efficient vessels that meet or exceed environmental regulations across the world.



VIKING INCLUSIVE VALUE

Our goal is to provide you with great value, so we have designed our voyages to give you more for your money with a fare that includes:

- Return economy scheduled flights from London and up to 10 regional airports
 - One shore excursion in every port of call, led by a knowledgeable local guide
 - All onboard meals featuring regional specialities and always available classics
 - Beer, wine and soft drinks with onboard lunch and dinner
 - 24-hour speciality coffees and teas
 - Visits to UNESCO World Heritage Sites
 - Enrichment lectures and Destination Performances
 - Free Wi-Fi*
 - All port taxes and fees
 - Overseas ground transfers
 - Onboard gratuities^
- Plus, on our ocean and expedition ships:*
- Complimentary access to The Nordic Spa and fitness centre
 - Alternative restaurant dining at no extra charge
 - 24-hour room service
 - Self-service launderettes



*Connection speed may vary; restrictions or incremental charges may apply

^Gratuities for the Programme Director and Assistant Programme Director are not included on Viking Mississippi journeys

IMAGES CLOCKWISE FROM TOP LEFT: BERGEN RAILWAY,
NORWAY; EIFFEL TOWER, PARIS; COLOURFUL HOUSES,
NEW ORLEANS, LOUISIANA; FLAMENCO DANCER, SPAIN

EXPLORE MORE

More days mean more time to discover, with land extension packages you can add before or after your Viking voyage. Whether it is more time in an embarkation or disembarkation city or to visit a new destination altogether, we have designed extension programmes all over the world to be the perfect complement to your itinerary.

All Viking Pre and Post Extensions include centrally located First-Class hotels, daily breakfasts, airport transfers and the services of a dedicated Viking Host, a local expert who can assist you in planning and personalising your time. In many instances, one or more tours are included as well as additional meals.

Viking also now offers you the opportunity to enhance your destination stay at a Premium Hotel, a collection specifically chosen for their rich history, significant architecture and genuine hospitality. On select itineraries and departure dates, you can upgrade your accommodation to one of these exceptional properties—small, centrally located hotels that provide an immersive and personalised experience, so every moment of your stay is steeped in the character of your destination.







2026-2027 Viking World Cruise

FT. LAUDERDALE TO LONDON (GREENWICH)
142 DAYS / 31 COUNTRIES

Embark on a journey to traverse the globe and explore faraway lands. Discover the vibrant cities of the Americas and the beauty of the South Pacific's islands. Delve into Asia's fascinating history and trace the African coast in search of its epic wildlife. Immerse yourself in the rich cultures of Morocco and the Iberian Peninsula, before calling at iconic London. With 15 overnights and calls at 63 ports, experience the world like never before.

DEPARTING DECEMBER 2026

Ask about our 121-day 2026 *Viking World Journeys* itinerary, sailing Los Angeles to London.

IMAGES LEFT TO RIGHT:
BALINESE DANCERS; GAME
RESERVE NEAR DURBAN,
SOUTH AFRICA



Extend your stay in Ft. Lauderdale or London.





EUROPE & THE MEDITERRANEAN



IMAGES LEFT TO RIGHT: THE VIKING MODI,
BUDAPEST; THE VIKING SEA, DUBROVNIK

RIVER VOYAGES

<i>Rhine Getaway</i>	38
<i>Danube Waltz</i>	39
<i>Passage to Eastern Europe</i>	40
<i>Lyon & Provence</i>	41
<i>Grand European Tour</i>	42
<i>Pharaohs & Pyramids</i>	43
<i>Portugal's River of Gold</i>	44
<i>Elegant Elbe</i>	45

OCEAN VOYAGES

<i>Iconic Western Mediterranean</i>	46
<i>Ancient Mediterranean Treasures</i>	47
<i>Italian Sojourn</i>	48
<i>Malta, Morocco & The Mediterranean</i>	49
<i>Additional Voyages</i>	50



RHINE GETAWAY

Basel to Amsterdam | 8 days | 2026 & 2027 departures | From £1,745 per person

Explore one of Europe's best-loved rivers. Discover the turreted fortresses, grand cathedrals, historic cities, medieval towns and stunning scenery of the Middle Rhine—a UNESCO World Heritage Site. Taste the region's renowned white wines, the roots of its terraced vineyards reaching back to Roman times. Savour the various culinary traditions of Alsace. With calls in Amsterdam, Cologne and Basel, this journey reveals a rich landscape of beauty and culture.

DAY	DESTINATION		
1	BASEL, SWITZERLAND	5	SCENIC SAILING: MIDDLE RHINE & KOBLENZ, GERMANY
2	BREISACH, GERMANY Included excursion: The Black Forest		Included excursion: Historic Koblenz
3	STRASBOURG, FRANCE Included excursion: Strasbourg Highlights	6	COLOGNE, GERMANY Included excursion: Cologne Walking Tour
4	SPEYER & RÜDESHEIM, GERMANY Included excursion: Speyer Walking Tour	7	KINDERDIJK, THE NETHERLANDS Included excursion: Kinderdijk Windmills
		8	AMSTERDAM, THE NETHERLANDS

One complimentary shore excursion in almost every port of call. This itinerary is also available in the reverse direction. Sequence and ports of call are subject to change. Itinerary and shore excursions are subject to change.

Viking Longships Mar-Nov 2026; Mar-Nov 2027 Departures	STANDARD	FRENCH BALCONY	VERANDA	VERANDA SUITE	EXPLORER SUITE
Price per person from:	£1,745	£1,995	£2,195	£3,295	£5,295

Terms and conditions: Prices and availability are correct at the time of going to print but are subject to change. From price is per person based on double occupancy and is based on a 23 November 2026 departure date. Gratuities included on board ship only. Single supplements: F-E 50%, D-ES 100%. Please see back page for full terms and conditions.



Scan QR code
to learn more

LEFT: PETITE FRANCE, STRASBOURG
RIGHT: VIKING LONGSHIP, COLOGNE



DANUBE WALTZ

Budapest to Passau | 8 days | 2026 & 2027 departures | From £1,695 per person

Soak up soothing steam at a Budapest thermal bath. Learn to waltz at a Viennese dance school. Savour Austro-Hungarian cuisine in Vienna and Budapest. Admire the Wachau Valley's beauty. Explore lesser-known Central European cities like Bratislava and Passau. Witness daily monastic life on an exclusive visit to Göttweig Abbey. This eight-day itinerary reveals the best of these places while sailing leisurely through spectacular scenery.

DAY	DESTINATION		
1	BUDAPEST, HUNGARY	5	KREMS, AUSTRIA
2	BUDAPEST, HUNGARY Included excursion: Panoramic Budapest	6	LINZ, AUSTRIA Included excursion: Linz Walking Tour
3	BRATISLAVA, SLOVAKIA Included excursion: Bratislava Walking Tour	7	PASSAU, GERMANY Included excursion: Passau Walking Tour
4	VIENNA, AUSTRIA Included excursion: Panoramic Vienna	8	PASSAU, GERMANY

One complimentary shore excursion in almost every port of call. This itinerary is also available in the reverse direction. Sequence and ports of call are subject to change. Itinerary and shore excursions are subject to change.

Viking Longships Mar-Nov 2026; Mar-Nov 2027 Departures	STANDARD	FRENCH BALCONY	VERANDA	VERANDA SUITE	EXPLORER SUITE
Price per person from:	£1,695	£1,995	£2,195	£3,295	£4,495

Terms and conditions: Prices and availability are correct at the time of going to print but are subject to change. From price is per person based on double occupancy and is based on a 22 November 2026 departure date (Explorer Suite price is based on a 17 November 2026 departure date). Gratuities included on board ship only. Single supplements: F-E 50%, D-ES 100%. Please see back page for full terms and conditions.



Scan QR code
to learn more

LEFT: HUNGARIAN PARLIAMENT BUILDING, BUDAPEST
RIGHT: HOFBURG PALACE, VIENNA

For up-to-date availability and pricing, visit [viking.com](https://www.viking.com)



PASSAGE TO EASTERN EUROPE

Bucharest to Budapest | 11 days | 2026 & 2027 departures | From £3,395 per person

See Bucharest's 3,000-room Palace of Parliament. Make *banitsa* bread with a home cook in Vidin. Explore Belgrade's Ottoman and European treasures, including the 6th-century Kalemegdan Fortress. View the Danube's towering Iron Gate. Witness Hungary's daredevil Puszta horsemen. Behold Budapest's grandeur. Once hidden behind the Iron Curtain, the eastern Danube still has secrets to reveal on this enriching itinerary. Start your journey with a 1-night hotel stay in Bucharest before setting sail to explore the treasures of the Danube before concluding with a 2-night hotel stay in Budapest.

DAY DESTINATION

1	BUCHAREST, ROMANIA	6	BELGRADE, SERBIA
2	BUCHAREST, ROMANIA Included excursion: Bucharest & the Village Museum	7	OSIJEK, CROATIA Included excursion: Osijek & Vukovar
3	RUSE, BULGARIA Included excursions: Ruse Highlights; Veliko Tarnovo & Arbanasi	8	KALOCSA, HUNGARY Included excursion: Kalocsa & Puszta
4	VIDIN, BULGARIA Included excursion: Belogradchik Rocks and Fortress	9	BUDAPEST, HUNGARY Included excursion: Snapshots of Budapest
5	SCENIC SAILING: THE IRON GATE & GOLUBAC, SERBIA Included excursion: Golubac Fortress by Foot	10-11	BUDAPEST, HUNGARY

One complimentary shore excursion in almost every port of call. This itinerary is also available in the reverse direction. Sequence and ports of call are subject to change. Itinerary and shore excursions are subject to change.

Viking Longships Mar-Nov 2026; Mar-Nov 2027 Departures	STANDARD	FRENCH BALCONY	VERANDA	VERANDA SUITE	EXPLORER SUITE
Price per person from:	£3,395	£3,795	£4,195	£7,495	£8,995

Terms and conditions: Prices and availability are correct at the time of going to print but are subject to change. From price is per person based on double occupancy and is based on a 6 November 2026 departure date. Gratuities included on board ship only. Single supplements: F-E 50%, D-ES 100%. Please see back page for full terms and conditions.



Scan QR code
to learn more

LEFT: GOLUBAC FORTRESS, SERBIA
RIGHT: THE ROMANIAN ATHENAEUM, BUCHAREST

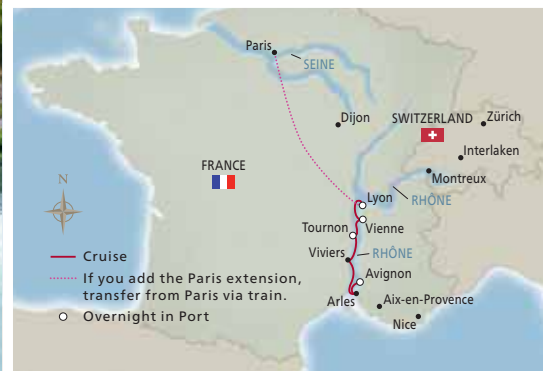

LYON & PROVENCE

Avignon to Lyon | 8 days | 2026 & 2027 departures | From £2,295 per person

Tap into your inner Van Gogh at an Arles painting class. Discover Roman Provence at Les Arènes d'Arles and the Pont du Gard. Explore the world's largest Gothic palace at Avignon's grand Palace of the Popes. Excite your palate in Lyon, capital of French gastronomy. Savour local wines, hunt for truffles and see how *chèvre* cheese is made. Come witness the beauty that inspired artists like Cézanne and Chagall on this eight-day voyage along the Rhône.

DAY DESTINATION

1	AVIGNON, FRANCE	5	TOURNON, FRANCE & SCENIC SAILING: RHÔNE RIVER & VIENNE, FRANCE
2	ARLES, FRANCE Included excursion: Arles Walking Tour		Included excursions: Tournon Steam Train; Vienne Walking Tour; Vienne Evening Walk
3	AVIGNON, FRANCE Included excursion: Avignon Walk & Pope's Palace	6	LYON, FRANCE Included excursion: Panoramic Lyon
4	VIVIERS, FRANCE Included excursion: Viviers Walking Tour	7	LYON, FRANCE Included excursion: Beaujolais Wine Country
		8	LYON, FRANCE

One complimentary shore excursion in almost every port of call. This itinerary is also available in the reverse direction. Sequence and ports of call are subject to change. Itinerary and shore excursions are subject to change.

Viking Longships Mar-Nov 2026; Mar-Nov 2027 departures	STANDARD	FRENCH BALCONY	VERANDA	VERANDA SUITE	EXPLORER SUITE
Price per person from:	£2,295	£2,695	£3,095	£4,395	£5,995

Terms and conditions: Prices and availability are correct at the time of going to print but are subject to change. From price is per person based on double occupancy and is based on a 13 November 2026 departure date. Gratuities included on board ship only. Single supplements: F-E 50%, D-ES 100%. Please see back page for full terms and conditions.



Scan QR code
to learn more

LEFT: AVIGNON, FRANCE
RIGHT: BANON, FRANCE

For up-to-date availability and pricing, visit [viking.com](https://www.viking.com)



GRAND EUROPEAN TOUR

Amsterdam to Budapest | 15 days | 2026 & 2027 departures | From £3,995 per person

Admire Rhine Valley vistas from a 900-year-old castle. Sample the food and wine of Austria's Wachau Valley. Learn the Viennese waltz, and linger in Budapest's Café Gerbeaud. Indulge all your senses on this 15-day journey spanning the best of Europe.

Our most iconic itinerary traces the Rhine, Main and Danube Rivers between the windmill-dotted waterways of the Netherlands and the stunning landscapes of Hungary, with engaging encounters at every bend.

DAY	DESTINATION	
1	AMSTERDAM, THE NETHERLANDS	8 NUREMBERG, GERMANY
2	KINDERDIJK, THE NETHERLANDS & SCENIC SAILING: WAAL & MERWEDE Included excursion: Kinderdijk Windmills	9 REGENSBURG, GERMANY Included excursions: Regensburg Walking Tour; Historic Regensburg & Jewish Heritage
3	COLOGNE, GERMANY Included excursion: Cologne Walking Tour	10 PASSAU, GERMANY Included excursion: Passau Walking Tour
4	KOBLENZ, GERMANY & SCENIC SAILING: MIDDLE RHINE Included excursion: Historic Koblenz	11 MELK, AUSTRIA & SCENIC SAILING: WACHAU VALLEY & KREMS, AUSTRIA Included excursion: Melk Abbey
5	SCENIC SAILING: MAIN RIVER, SPESSART & MILTENBERG, GERMANY Included excursion: Miltenberg Walking Tour	12 VIENNA, AUSTRIA Included excursion: Panoramic Vienna
6	WÜRZBURG, GERMANY Included excursion: Würzburg Residenz & Walk	13 VIENNA, AUSTRIA
7	BAMBERG, GERMANY & SCENIC SAILING: MAIN-DANUBE CANAL, GERMANY Included excursion: Bamberg Walking Tour	14 BUDAPEST, HUNGARY Included excursion: Panoramic Budapest
		15 BUDAPEST, HUNGARY

One complimentary shore excursion in every port of call. This itinerary is also available in the reverse direction. Sequence and ports of call are subject to change. Itinerary and shore excursions are subject to change.

Viking Longships Mar-Nov 2026; Apr-Nov 2027 departures	STANDARD	FRENCH BALCONY	VERANDA	VERANDA SUITE	EXPLORER SUITE
Price per person from:	£3,995	£5,595	£6,295	£8,795	£11,795

Terms and conditions: Prices and availability are correct at the time of going to print but are subject to change. From price is per person based on double occupancy and is based on a 19 November 2026 departure date. Gratuities included on board ship only. Single supplements: F-E 50%, D-E 100%. Please see back page for full terms and conditions.



Scan QR code
to learn more

LEFT: WÜRZBURG SKYLINE
RIGHT: JOHANN STRAUSS MONUMENT, VIENNA



PHARAOHS & PYRAMIDS

Roundtrip Cairo, Egypt | 12 days | 2026 & 2027 departures | From £5,495 per person

Uncover the ancient secrets of Egypt amid the welcoming culture of today. See the pyramids from astride a majestic camel. Explore the Temple of Karnak's 136 soaring pillars. Visit Queen Nefertari's tomb in the Valley of the Kings. Skim the waters of the Nile by traditional *felucca*. Enjoy the fragrances of Aswan's spice market. Join our expert Egyptologists on a 12-day itinerary through Egypt with a 3-night hotel stay in Cairo before your sailing and 1-night hotel stay upon your return to Cairo, spend the other 7 days on board our modern Nile ships, owned and operated by Viking.

DAY	DESTINATION		
1	CAIRO, EGYPT	7	ESNA, EGYPT
2	CAIRO, EGYPT		Included excursions: Ancient Temple of Esna; Village of Esna by Foot
3	CAIRO, EGYPT	8	ASWAN, EGYPT
	Included excursion: Sakkara Step Pyramid, Giza & the Great Sphinx		Included excursion: Aswan High Dam, Local Market Visit & <i>Felucca</i> Sail
4	LUXOR, EGYPT	9	ASWAN & KOM OMBO, EGYPT
	Included excursions: Karnak Temple & Luxor Library; Luxor Temple		Included excursions: Nubian Village, Philae Temple & the Papyrus Institute; Kom Ombo Temple
5	QENA, EGYPT	10	EDFU & LUXOR, EGYPT
	Included excursion: Dendera Temple Exploration		Included excursion: Edfu Temple
6	LUXOR, EGYPT	11	CAIRO, EGYPT
	Included excursion: Valley of the Kings, Hatshepsut & Queen Nefertari Tomb	12	CAIRO, EGYPT

One complimentary shore excursion in almost every port of call. Sequence and ports of call are subject to change. Itinerary and shore excursions are subject to change.

Viking Egypt Ships Jan-Jun & Aug-Dec 2026; Jan-Jun & Aug-Dec 2027 departures	STANDARD	VERANDA	VERANDA SUITE	EXPLORER SUITE
Price per person from:	£5,495	£6,695	£8,695	£11,095

Terms and conditions: Prices and availability are correct at the time of going to print but are subject to change. From prices are based on the lowest stateroom grade available for each category. From price is per person based on double occupancy and is based on a 3 August 2027 departure date. Some departure dates within the same month may be at a higher cost. Gratuities included on board ship only. Single supplements 100%. Please see back page for full terms and conditions.

IMPORTANT: VISA REQUIRED

Guests will require an Egyptian visa. This can be obtained on arrival into Egypt. This is not covered by Viking.



Scan QR code
to learn more

LEFT: THE VIKING OSIRIS, RIVER NILE
RIGHT: PYRAMIDS, GIZA

For up-to-date availability and pricing, visit [viking.com](https://www.viking.com)



PORTUGAL'S RIVER OF GOLD

Lisbon to Porto | 10 days | 2026 & 2027 departures | From £3,695 per person

Experience the renaissance of Lisbon, newly invigorated with trending galleries and restaurants. Explore two of Iberia's oldest university towns: Coimbra, Portugal and Salamanca, Spain. Roam the port warehouses of Porto. Enjoy traditional cuisine, wine and *fado* singing. Sail the Douro River Valley, the world's oldest demarcated wine region and a UNESCO World Heritage Site.

Our 10-day journey includes a 2-night hotel stay in Lisbon to begin your journey and the added bonus of a visit to Spain.

DAY	DESTINATION	
1	LISBON, PORTUGAL	6 SALAMANCA, SPAIN
2	LISBON, PORTUGAL Included excursion: Cosmopolitan Lisbon & the Maritime Museum	Included excursion: A Day in Salamanca
3	PORTO, PORTUGAL Included excursion: Coimbra University	7 PINHÃO, PORTUGAL & RÉGUA, PORTUGAL Included excursion: Favaio's Bakery & Lunch at Quinta Avesada
4	RÉGUA, PORTUGAL & PINHÃO, PORTUGAL Included excursion: Mateus Palace & Gardens	8 RÉGUA, PORTUGAL & PORTO, PORTUGAL Included excursion: Charming Lamego
5	SCENIC SAILING: DOURO RIVER & BARCA D'ALVA, PORTUGAL Included excursion: Castelo Rodrigo	9 PORTO, PORTUGAL Included excursion: Porto on Foot
		10 PORTO, PORTUGAL

One complimentary shore excursion in almost every port of call. Sequence and ports of call are subject to change. Itinerary and shore excursions are subject to change.

Viking Longships - Douro Mar-Nov 2026; Apr-Nov 2027 departures	STANDARD	FRENCH BALCONY	VERANDA	VERANDA SUITE	EXPLORER SUITE
Price per person from:	£3,695	SOLD OUT	£5,695	£6,295	£8,295

Terms and conditions: Prices and availability are correct at the time of going to print but are subject to change. From price is per person based on double occupancy and is based on a 8 November 2026 departure date. Gratuities included on board ship only. Single supplements apply. Please see back page for full terms and conditions.



Scan QR code
to learn more

LEFT: VIKING LONGSHIP - DOURO, PORTO
RIGHT: TRAM, LISBON



ELEGANT ELBE

Berlin to Prague | 10 days | 2026 & 2027 departures | From £2,795 per person

Discover Berlin's modern chic, Potsdam's rococo whimsy and Prague's Gothic exuberance. Walk in Martin Luther's footsteps in Wittenberg, birthplace of the Protestant Reformation. Admire delicate Meissen porcelain. Celebrate Dresden, a phoenix risen from the ashes of war. View Saxon Switzerland's monoliths. See the Elbe Biosphere Reserve. The Elbe is one of Europe's most unspoiled rivers and it awaits you — on our 10-day itinerary, with 2-night hotel stays in Berlin and Prague.

DAY	DESTINATION		
1	BERLIN, GERMANY	6	DRESDEN, GERMANY
2	BERLIN, GERMANY Included excursion: Panoramic Berlin		Included excursion: Panoramic Dresden
3	POTSDAM, GERMANY & WITTENBERG, GERMANY Included excursion: Sanssouci Palace & Potsdam Walk	7	SCENIC SAILING: SAXON SWITZERLAND & BAD SCHANDAU, GERMANY Included excursion: The Bastei
4	WITTENBERG, GERMANY Included excursion: Wittenberg Walking Tour	8	DĚČÍN, CZECH REPUBLIC & PRAGUE, CZECH REPUBLIC Included excursion: Panoramic Prague
5	MEISSEN, GERMANY Included excursion: Meissen Walking Tour & Porcelain Manufacturing	9	PRAGUE, CZECH REPUBLIC
		10	PRAGUE, CZECH REPUBLIC

One complimentary shore excursion in almost every port of call. This itinerary is also available in the reverse direction. Sequence and ports of call are subject to change. Itinerary and shore excursions are subject to change.

Viking Longships - Elbe Mar-Jul & Sep-Nov 2026; Mar-Jul & Sep-Nov 2027 departures	STANDARD	FRENCH BALCONY	VERANDA	VERANDA SUITE
Price per person from:	£2,795	£3,395	£3,795	£7,495

Terms and conditions: Prices and availability are correct at the time of going to print but are subject to change. From price is per person based on double occupancy and is based on a 16 November 2026 departure date. Gratuities included on board ship only. Single supplements: E 50% & D – AA 100% . Please see back page for full terms and conditions.



Scan QR code
to learn more

LEFT: CHARLES BRIDGE, PRAGUE
RIGHT: SANSSOUCI PARK, POTSDAM



ICONIC WESTERN MEDITERRANEAN

Barcelona to Rome (Civitavecchia) | 8 days | 2026 & 2027 departures | From £2,495 per person

France's famed southern coast and Italy's Renaissance treasures take centre stage on this eight-day Mediterranean sojourn. Immerse yourself in Catalan and Tuscan art, architecture and history during overnights in Barcelona and Tuscany. In the South of France, call on historic Montpellier and picturesque Marseille, and visit Monte Carlo, Monaco's glamorous city by the sea.

DAY DESTINATION

1	BARCELONA, SPAIN	5	MONTE CARLO, MONACO
2	BARCELONA, SPAIN Included excursion: Iconic Barcelona		Included excursions: Walking Tour of Monaco; Leisurely Walking Tour of Monaco
3	SÈTE, FRANCE Included excursion: Scenic Sète by Foot	6-7	FLORENCE/PISA (LIVORNO), ITALY Included excursion: From Tuscany to Pisa
4	MARSEILLE, FRANCE Included excursion: Scenic Marseille	8	ROME (CIVITAVECCHIA), ITALY

One complimentary shore excursion in almost every port of call. This itinerary is also available in the reverse direction. Sequence and ports of call are subject to change. Itinerary and shore excursions are subject to change.

Viking Ocean Ships Jan-Jul & Sep-Dec 2026; Jan-Sep 2027 Departures	VERANDA	DELUXE VERANDA	PENTHOUSE VERANDA	PENTHOUSE JR. SUITE	EXPLORER SUITE	OWNER'S SUITE
Price per person from:	£2,495	£2,595	£2,995	£3,995	£4,995	£7,995

Terms and conditions: Prices and availability are correct at the time of going to print but are subject to change. From price is per person based on double occupancy and is based on a 23 December 2026 departure date (Owner's Suite price is based on a 20 December 2026 departure date). Gratuities included on board ship only. Single supplements apply. Please see back page for full terms and conditions.

2028 DATES ARE NOW AVAILABLE. PLEASE CALL OR VISIT [VIKING.COM](https://www.viking.com) FOR DETAILS



Scan QR code
to learn more

LEFT: PARK GÜELL, BARCELONA
RIGHT: MONTE CARLO, MONACO



ANCIENT MEDITERRANEAN TREASURES

Istanbul to Athens (Piraeus) | 8 days | 2026 & 2027 departures | From £2,495 per person

Witness the origin of civilisation as you sail the fabled Aegean Sea. Spend two days in majestic Istanbul, with its Byzantine treasures and intriguing blend of Eastern and Western influences. Travel to the ruins of Troy, long steeped in myth and a UNESCO World Heritage Site. See historic sites in Ephesus and marvel at the gorgeous islands of Rhodes and Crete.

Discover the architectural gems of ancient Athens during an overnight stay.

DAY	DESTINATION	
1	ISTANBUL, TURKEY	6 CRETE (HERAKLION), GREECE
2	ISTANBUL, TURKEY Included excursions: Istanbul's Majestic Waterway; Istanbul Cityscape	Included excursion: Heraklion & Archaeological Museum
3	TROY (ÇANAKKALE), TURKEY Included excursion: Çanakkale & Troy	7 ATHENS (PIRAEUS), GREECE Included excursion: Panoramic Athens & Archaeological Museum
4	EPHESUS (KUŞADASI), TURKEY Included excursion: Ancient Ephesus	8 ATHENS (PIRAEUS), GREECE
5	RHODES, GREECE Included excursion: Rhodes Town Walk & Palace of the Grand Masters	

One complimentary shore excursion in almost every port of call. This itinerary is also available in the reverse direction. Sequence and ports of call are subject to change. Itinerary and shore excursions are subject to change.

Viking Ocean Ships Mar-Jun, Aug & Oct-Dec 2026; Jan, Mar-May & Jul 2027 Departures	VERANDA	DELUXE VERANDA	PENTHOUSE VERANDA	PENTHOUSE JR. SUITE	EXPLORER SUITE	OWNER'S SUITE
Price per person from:	£2,495	£2,595	£2,995	£3,995	£4,995	£7,995

Terms and conditions: Prices and availability are correct at the time of going to print but are subject to change. From price is per person based on double occupancy and is based on a 15 December 2026 departure date. Gratuities included on board ship only. Single supplements apply. Please see back page for full terms and conditions.

2028 DATES ARE NOW AVAILABLE. PLEASE CALL OR VISIT [VIKING.COM](https://www.viking.com) FOR DETAILS



Scan QR code
to learn more

LEFT: EPHESUS, TURKEY
RIGHT: THE BLUE MOSQUE, ISTANBUL

For up-to-date availability and pricing, visit [viking.com](https://www.viking.com)



ITALIAN SOJOURN

Rome (Civitavecchia) to Venice (Chioggia) | 8 days | 2026 & 2027 departures | From £3,490 per person

Experience the legacies of civilisations during this fascinating 8-day itinerary traversing Italy between Civitavecchia and Venice.

Discover the magnificent Amalfi Coast from Naples and visit Messina, Sicily's cultural crossroads. Hear the echoes of ancient Greece in Crotona and witness the beauty of Puglia in Bari. Explore historic Šibenik, Croatia's oldest coastal town. An overnight in Venice lets you immerse yourself in Italy's most romantic city.

DAY DESTINATION

1	ROME (CIVITAVECCHIA), ITALY	5	BARI, ITALY
2	NAPLES, ITALY Included excursion: Scenic Naples	6	ŠIBENIK, CROATIA Included excursion: Šibenik Promenade
3	SICILY (MESSINA), ITALY Included excursion: Messina & Its Treasures	7	VENICE (CHIOGGIA)^A, ITALY Included excursions: Scenic Chioggia by Foot; At a Glance: St. Mark's Square
4	CROTONE, ITALY Included excursion: Crotona On Your Own	8	VENICE (CHIOGGIA)^A, ITALY

One complimentary shore excursion in almost every port of call. This itinerary is also available in the reverse direction. Sequence and ports of call are subject to change. Itinerary and shore excursions are subject to change.

Viking Ocean Ships
Mar-Nov 2026;
Mar-Aug 2027 Departures

	VERANDA	DELUXE VERANDA	PENTHOUSE VERANDA	PENTHOUSE JR. SUITE	EXPLORER SUITE	OWNER'S SUITE
Price per person from:	£3,490	£3,690	£4,590	£5,590	£7,990	£11,490

Terms and conditions: ^AFor Venice, all embarkation and disembarkation will take place in Chioggia or Ravenna, full information will be given at time of booking. Prices and availability are correct at the time of going to print but are subject to change. From price is per person based on double occupancy and is based on a 7 July 2026 departure date. Gratuities included on board ship only. Single supplements apply. Please see back page for full terms and conditions.

2028 DATES ARE NOW AVAILABLE. PLEASE CALL OR VISIT VIKING.COM FOR DETAILS



Scan QR code
to learn more

LEFT: NAPLES, ITALY
RIGHT: VENICE, ITALY



MALTA, MOROCCO & THE MEDITERRANEAN

Roundtrip Barcelona, Spain | 16 days | 2026 & 2027 departures | From £6,195 per person

Trace the routes of centuries-old mariners as you set sail on a roundtrip journey from Barcelona. Visit scenic Marseille and elegant Corsica, birthplace of Napoleon Bonaparte, France's great emperor. See the UNESCO World Heritage City of Valletta and delve into the ancient North African cities of Algiers, Tunis and Casablanca. Wander amid Andalusian treasures in Seville, famed for its rhythmic flamenco, and admire the mighty Alhambra palace of Granada.

DAY	DESTINATION		
1	BARCELONA, SPAIN	9	SAIL THE MEDITERRANEAN SEA
2	MARSEILLE, FRANCE Included excursion: Scenic Marseille	10	ALGIERS, ALGERIA Included excursion: Impressions of Algiers
3	CORSICA (AJACCIO), FRANCE Included excursion: Panoramic Ajaccio	11	SAIL THE STRAIT OF GIBRALTAR
4	ROME (CIVITAVECCHIA), ITALY Included excursions: Snapshots of Rome; The Etruscan Necropolises of Tarquinia	12	CASABLANCA, MOROCCO Included excursions: Casablanca: City of White; El Jadida Portuguese Fortress Town
5	SAIL THE MEDITERRANEAN SEA	13	SEVILLE (CÁDIZ), SPAIN Included excursion: Cádiz Walking Tour
6-7	VALLETTA, MALTA Included excursion: Malta Scenic Drive	14	GRANADA (MÁLAGA), SPAIN Included excursion: Málaga Overview & Walking Tour
8	TUNIS (LA GOULETTE), TUNISIA Included excursion: Tunis Highlights & Souk Visit	15	SAIL THE BALEARIC SEA
		16	BARCELONA, SPAIN

One complimentary shore excursion in almost every port of call. This itinerary is also available in the reverse direction. Sequence and ports of call are subject to change. Itinerary and shore excursions are subject to change.

Viking Ocean Ships Jan-Mar, Oct & Dec 2026; Jan-Feb, Apr-Jun & Aug 2027 departures	VERANDA	DELUXE VERANDA	PENTHOUSE VERANDA	PENTHOUSE JR. SUITE	EXPLORER SUITE	OWNER'S SUITE
Price per person from:	£6,195	£6,495	£7,795	£10,995	£13,995	£20,995

Terms and conditions: Prices and availability are correct at the time of going to print but are subject to change. From price is per person based on double occupancy and is based on a 12 December 2026 departure date. Gratuities included on board ship only. Single supplements apply. Please see back page for full terms and conditions.

2028 DATES ARE NOW AVAILABLE. PLEASE CALL OR VISIT [VIKING.COM](https://www.viking.com) FOR DETAILS



Scan QR code
to learn more

LEFT: VALLETTA, MALTA
RIGHT: AJACCIO, FRANCE

For up-to-date availability and pricing, visit [viking.com](https://www.viking.com)



Paris & the Heart of Normandy

ROUNDTRIP PARIS, FRANCE
8 DAYS / 6 GUIDED TOURS / 1 COUNTRY

Dock at Viking's exclusive docking location, a short walk to the Eiffel Tower and other Paris landmarks. Experience history firsthand at the Normandy beaches and delight in Rouen's Gothic architecture.

MAR-NOV 2026; MAR-NOV 2027 DEPARTURES
Price per person from £2,195



Châteaux, Rivers & Wine

ROUNDTRIP BORDEAUX
8 DAYS / 6 GUIDED TOURS / 1 COUNTRY

Discover the ports, vineyards, farms and forests of Aquitaine, once Europe's richest kingdom. Sip Saint-Émilion, Medoc and Sauternes in their own terroir on an eight-day journey through Bordeaux—a region synonymous with fine wine and finer living.

MAR-NOV 2026; MAR-NOV 2027 DEPARTURES
Price per person from £2,295



Capitals of Eastern Europe

VIENNA TO BUCHAREST
17 DAYS / 12 GUIDED TOURS / 7 COUNTRIES

Discover the "City of Waltzes", view Habsburg-era palaces, and delve into Budapest's vibrant culture. Uncover hidden gems in the Balkans and soak up Bucharest's historic charm on this 17-day journey.

MAR-NOV 2026; MAR-NOV 2027 DEPARTURES
Price per person from £4,595

This itinerary includes 14 nights onboard and a 2-night hotel stay in Bucharest.



Paris to the Swiss Alps

PARIS TO ZÜRICH
12 DAYS / 10 GUIDED TOURS / 4 COUNTRIES

Marvel at vineyard-flanked slopes and historic cities; encounter quaint German towns along the Moselle and Rhine Rivers; and visit the iconic cities of Paris and Zürich.

MAR-NOV 2026; MAR-NOV 2027
Price per person from £2,790

This itinerary includes 7 nights onboard, a 2-night hotel stay in Paris and a 2-night hotel stay in Zürich.



8 DAYS / 5 GUIDED TOURS / 3 COUNTRIES

MAR-NOV 2026 & MAY-NOV 2027

Price per person from £1,795



8 DAYS / 6 GUIDED TOURS / 1 COUNTRY

MAR-NOV 2026: MAR-NOV 2027

Price per person from £2,195



8 DAYS / 6 GUIDED TOURS / 3 COUNTRIES

MAR-NOV 2026; MAR-NOV 2027 DEPARTURES

Price per person from £2,445



10 DAYS / 8 GUIDED TOURS / 2 COUNTRIES

MAR-APR 2026; MAR-MAY 2027 DEPARTURES

Price per person from £2,395



Mediterranean & Adriatic Odyssey

ROME (CIVITAVECCHIA) TO ATHENS (PIRAEUS)
15 DAYS / 12 GUIDED TOURS / 3 COUNTRIES

Visit Naples, the birthplace of pizza; Call at historic cities in Croatia, and explore the town of Chioggia, a gateway to Venice. Immerse yourself in the beauty of the Greek Islands.

FEB & OCT-NOV 2026; JAN-FEB 2027 DEPARTURES

Price per person from £5,290



Empires of the Mediterranean

ATHENS (PIRAEUS) TO VENICE (CHIOGGIA)
10 DAYS / 8 GUIDED TOURS / 5 COUNTRIES

Ten days. Nine magnificent destinations. One epic journey with memories that last a lifetime. Sail the Adriatic and Aegean, where each day brings you all the riches of this fabled region.

MAR-MAY & JUL-OCT 2026;
MAR-AUG 2027 DEPARTURES

Price per person from £4,590



Italy, the Adriatic & Greece

ATHENS (PIRAEUS) TO ROME (CIVITAVECCHIA)
15 DAYS / 11 GUIDED TOURS / 4 COUNTRIES

A 15-day voyage brimming with ancient history. On land and on board, uncover the rich cultural traditions of Greece, Montenegro, Croatia and Italy. Enjoy an in-depth exploration of this fabled region.

MAR-NOV 2026; MAR-AUG 2027 DEPARTURES

Price per person from £6,590



Venice, Adriatic & Greece

VENICE (CHIOGGIA) TO ATHENS (PIRAEUS)
8 DAYS / 6 GUIDED TOURS / 4 COUNTRIES

Trace spectacular Adriatic shores and uncover the glories of the Venetian and Hellenic Empires. Discover Croatia's Dalmatian Coast and sail through scenic fjords to Kotor; before immersing yourself in scenic Corfu.

MAR-NOV 2026; MAR-AUG 2027 DEPARTURES

Price per person from £3,195



Mediterranean Odyssey

VENICE TO BARCELONA
13 DAYS / 10 GUIDED TOURS / 6 COUNTRIES

Set sail through the storied ages on a 13-day journey that allows you to explore sunny Barcelona and the South of France. Experience charming Tuscany, eternal Rome and the magical waterways of Venice.

JAN & MAR-OCT 2026; FEB-AUG 2027

Price per person from £5,190



Iberian Explorer

BARCELONA TO LONDON (TILBURY)
8 DAYS / 4 GUIDED TOURS / 2 COUNTRIES

Circumnavigate the Iberian Peninsula and uncover the historic treasures of Spain. Explore the Roman past and tranquil beauty of Cartagena. Visit Málaga, the city of Picasso's birth, and Granada's Alhambra palace.

JAN 2026; JAN & SEP 2027

Price per person from £1,795



Greek Odyssey

ROUNDTRIP ATHENS (PIRAEUS), GREECE
11 DAYS / 8 GUIDED TOURS / 2 COUNTRIES

Explore the Aegean's sites of antiquity. Visit Athens, "birthplace of democracy," and Crete, home of the Minoans. Admire Santorini's azure-domed buildings and Palace of the Grand Masters in Rhodes.

JAN-FEB, APR & OCT-DEC 2026; JAN-MAY & AUG 2027

Price per person from £4,290



Mediterranean Antiquities

BARCELONA TO ATHENS (PIRAEUS)
15 DAYS / 11 GUIDED TOURS / 6 COUNTRIES

Combine Journey to Antiquities and Iconic Western Mediterranean for a magnificent voyage framed by Athens and Barcelona. Overnights in Athens, Florence and Barcelona allow for enriching discoveries.

JAN-MAY & OCT-DEC 2026; JAN-FEB & APR-MAY 2027

Price per person from £4,990



SCANDINAVIA & NORTHERN EUROPE



VIKING OCEAN SHIP, GEIRANGER, NORWAY

OCEAN VOYAGES	
<i>NEW Scandinavian Discovery</i>	56
<i>Iceland's Natural Beauty</i>	57
<i>NEW In Search Of Northern Lights</i>	58
<i>Viking Homelands</i>	59
<i>Additional Voyages</i>	60



NEW! SCANDINAVIAN DISCOVERY

Oslo to Stockholm | 8 days | 2027 departures | From £4,295 per person

Discover the allure of Scandinavia, from stunning fjords to bustling cities. Call at the UNESCO World Heritage City of Karlskrona and get a glimpse into Sweden's maritime legacy. Visit Copenhagen and immerse yourself in Danish cultural and gastronomic delights. Delve into nature in the lesser-known Åland Islands, an archipelago of 6,700 isles. Enjoy an overnight stay in Stockholm, allowing you to explore more of its Viking legacy and historic treasures.

DAY	DESTINATION	
1	OSLO, NORWAY	
2	GOTHENBURG, SWEDEN Included excursions: Gothenburg Panorama; West Coast Island Discovery	
3	COPENHAGEN, DENMARK Included excursion: Copenhagen by Foot	
4	KARLSKRONA, SWEDEN Included excursion: Karlskrona by Foot	
5	GOTLAND (VISBY), SWEDEN Included excursion: Visby On Foot	
6	MARIEHAMN, ÅLAND ISLANDS Included excursions: Panoramic Mariehamn; Mariehamn on Foot; Getabergen Nature Hike	
7	STOCKHOLM, SWEDEN Included excursions: Old Town by Foot; Drottningholm Palace & Court theatre; Flavours of the North	
8	STOCKHOLM, SWEDEN	

One complimentary shore excursion in almost every port of call. This itinerary is also available in the reverse direction. Sequence and ports of call are subject to change. Itinerary and shore excursions are subject to change.

Viking Ocean Ships May-Sep 2027 Departures	VERANDA	DELUXE VERANDA	PENTHOUSE VERANDA	PENTHOUSE JR. SUITE	EXPLORER SUITE	OWNER'S SUITE
Price per person from:	£4,295	£4,495	£5,195	£6,495	£8,995	SOLD OUT

Terms and conditions: Prices and availability are correct at the time of going to print but are subject to change. From price is per person based on double occupancy and is based on a 30 July 2027 departure date. Gratuities included on board ship only. Single supplements apply. Please see back page for full terms and conditions.

2028 DATES ARE NOW AVAILABLE. PLEASE CALL OR VISIT [VIKING.COM](https://www.viking.com) FOR DETAILS



Scan QR code
to learn more

LEFT: OSLO, NORWAY
RIGHT: COPENHAGEN, DENMARK



ICELAND'S NATURAL BEAUTY

Roundtrip Reykjavík, Iceland | 8 days | 2026 & 2027 departures | From £3,990 per person

Discover Iceland's majestic shores as you explore this northern isle's coastal towns. Encounter unparalleled natural beauty and witness cascading waterfalls amid pristine fjord landscapes. Discover Viking heritage as you follow in the footsteps of intrepid explorer Leif Eriksson. Or observe the wealth of wildlife, from puffins to the gentle giants of the sea. Join us for a truly immersive experience that brings you closer to nature and all her splendour.

DAY DESTINATION

1	REYKJAVÍK, ICELAND	5	SEYDISFJÖRDUR, ICELAND
2	REYKJAVÍK, ICELAND Included excursion: Árbær Open Air Museum & Snapshots of Reykjavík		Included excursion: Seydisfjörður on Foot & Viking Festival
3	ÍSAFJÖRDUR, ICELAND Included excursions: Ísafjörður & Bolungarvík Village; Ísafjörður & the Önundarfjörður	6	DJÚPIVOGUR, ICELAND Included excursion: Cultural Sights of Djúpvogur
4	AKUREYRI, ICELAND Included excursion: Panoramic Akureyri	7	HEIMAÆY, ICELAND Included excursions: Heimaey On Foot; Snapshots of Heimaey
		8	REYKJAVÍK, ICELAND

One complimentary shore excursion in almost every port of call. Sequence and ports of call are subject to change. Itinerary and shore excursions are subject to change.

Viking Ocean Ships Jun-Aug 2026; Jun-Aug 2027 Departures	VERANDA	DELUXE VERANDA	PENTHOUSE VERANDA	PENTHOUSE JR. SUITE	EXPLORER SUITE	OWNER'S SUITE
Price per person from:	£3,990	£4,190	£4,990	£6,290	£7,990	£11,990

Terms and conditions: Prices and availability are correct at the time of going to print but are subject to change. From price is per person based on double occupancy and is based on a 13 July 2026 departure date. Gratuities included on board ship only. Single supplements apply. Please see back page for full terms and conditions.

2028 DATES ARE NOW AVAILABLE. PLEASE CALL OR VISIT [VIKING.COM](https://www.viking.com) FOR DETAILS



Scan QR code
to learn more

LEFT: GODAFOSS WATERFALL
RIGHT: GEYSIR

For up-to-date availability and pricing, visit [viking.com](https://www.viking.com)



NEW! IN SEARCH OF NORTHERN LIGHTS

London (Tilbury) to Tromsø | 13 days | 2027 departures | From £4,495 per person

Prepare to witness one of nature's awe-inspiring phenomena as you sail to the far north. Journey to Norway during the winter to experience pristine Arctic landscapes, with snow-covered mountains and the icy waters of the fjords. Discover the legends of Sami culture, traverse the Norwegian tundra by dogsled and keep watch for the brilliant northern lights that dance across the nighttime skies.

DAY DESTINATION

1	LONDON (TILBURY), ENGLAND	8	NARVIK, NORWAY Included excursion: Narvik's Industrial Past & Present
2	SAIL THE NORTH SEA	9	HARSTAD, NORWAY Included excursion: Historic Harstad
3	EDINBURGH (ROSYTH), SCOTLAND Included excursions: Edinburgh Highlights; Linlithgow Palace & Town	10-11	ALTA, NORWAY Included excursion: The "City of Northern Lights"
4	SAIL THE NORTH SEA	12	TROMSØ, NORWAY Included excursions: Panoramic Tromsø; Tromsø on Foot
5-6	BERGEN, NORWAY Included excursions: Panoramic Bergen; Bergen on Foot	13	TROMSØ, NORWAY
7	SCENIC SAILING: NORWEGIAN INSIDE PASSAGE		

One complimentary shore excursion in almost every port of call. This itinerary is also available in the reverse direction. Sequence and ports of call are subject to change. Itinerary and shore excursions are subject to change.

Viking Ocean Ships Jan-Mar 2027 Departures	VERANDA	DELUXE VERANDA	PENTHOUSE VERANDA	PENTHOUSE JR. SUITE	EXPLORER SUITE	OWNER'S SUITE
Price per person from:	£4,495	£4,695	£5,695	£8,495	£10,995	£16,995

Terms and conditions: Prices and availability are correct at the time of going to print but are subject to change. From price is per person based on double occupancy and is based on a 20 January 2027 departure date. Gratuities included on board ship only. Single supplements apply. Please see back page for full terms and conditions.

**2026 IN SEARCH OF THE NORTHERN LIGHTS OPERATES A DIFFERENT
ITINERARY, PLEASE CALL OR VISIT VIKING.COM FOR DETAILS**

2028 DATES ARE NOW AVAILABLE. PLEASE CALL OR VISIT VIKING.COM FOR DETAILS



Scan QR code
to learn more

LEFT: AURORA BOREALIS, NORWAY
RIGHT: BERGEN, NORWAY



VIKING HOMELANDS

Stockholm to Bergen | 15 days | 2026 & 2027 departures | From £6,690 per person

Sail the clear waters of Scandinavia and the Baltic on this 15-day itinerary. Explore more with overnights in cosmopolitan Stockholm, vibrant Oslo and scenic Bergen. Discover the charming historic centre of Tallinn and marvel at the Gothic brick cathedrals in Gdańsk. Immerse yourself in Norwegian culture in Stavanger and Eidfjord, and witness breathtaking scenery from your ship as she glides through majestic fjords in the legendary homelands of the Vikings.

DAY	DESTINATION	
1	STOCKHOLM, SWEDEN	8 COPENHAGEN, DENMARK
2	STOCKHOLM, SWEDEN Included excursions: Old Town by Foot; Drottningholm Palace & Court theatre; Flavours of the North	9 ÅLBORG, DENMARK Included excursions: Ålborg Walking Tour; A Leisurely Walk Around Ålborg
3	TALLINN, ESTONIA Included excursions: Tallinn Old Town Walk; Leisurely Tallinn Old Town Walk	10-11 OSLO, NORWAY Included excursion: Oslo Highlights & Vigeland Park
4	SAIL THE BALTIC SEA	12 STAVANGER, NORWAY Included excursions: Stavanger Walking Tour & Oil Museum; Panoramic Stavanger
5	GDAŃSK, POLAND Included excursion: City of Gdańsk On Foot	13 EIDFJORD, NORWAY Included excursion: Scenic Norwegian Nature centre
6	BORNHOLM (RØNNE), DENMARK Included excursion: Scenic Bornholm	14 BERGEN, NORWAY Included excursions: Panoramic Bergen; Bergen on Foot
7	BERLIN (WARNEMÜNDE), GERMANY Included excursion: Berlin Your Way; Rostock Highlights	15 BERGEN, NORWAY

One complimentary shore excursion in almost every port of call. This itinerary is also available in the reverse direction. Sequence and ports of call are subject to change. Itinerary and shore excursions are subject to change.

Viking Ocean Ships Apr-Aug 2026; May-Aug 2027 Departures	VERANDA	DELUXE VERANDA	PENTHOUSE VERANDA	PENTHOUSE JR. SUITE	EXPLORER SUITE	OWNER'S SUITE
Price per person from:	£6,690	£6,790	£7,490	£8,990	£14,190	£19,990

Terms and conditions: Prices and availability are correct at the time of going to print but are subject to change. From price is per person based on double occupancy and is based on a 25 April 2026 departure date (Veranda and Deluxe Veranda price based on 11 May 2026, Explorer Suite price based on 27 April 2026, Owner's Suite price based on 9 May 2026). Gratuities included on board ship only. Single supplements apply. Please see back page for full terms and conditions.

2028 DATES ARE NOW AVAILABLE. PLEASE CALL OR VISIT [VIKING.COM](https://www.viking.com) FOR DETAILS



Scan QR code
to learn more

LEFT: STOCKHOLM, SWEDEN
RIGHT: PULPIT ROCK, STAVANGER, NORWAY

For up-to-date availability and pricing, visit [viking.com](https://www.viking.com)

SCANDINAVIA & NORTHERN EUROPE

OCEAN VOYAGES



Iceland & Norway's Arctic Explorer

BERGEN TO REYKJAVÍK

15 DAYS / 8 GUIDED TOURS / 2 COUNTRIES

Discover the far north, sailing across the Arctic Circle and the distant shores of Norway and Iceland. Marvel at the rugged beauty and culture of remote locales and retrace the steps of Vikings.

JUN-JUL 2026; JUN & AUG 2027 DEPARTURES

Price per person from £6,490



Into the Midnight Sun

BERGEN TO LONDON (GREENWICH)

15 DAYS / 9 GUIDED TOURS / 3 COUNTRIES

Sail spectacular fjords to northernmost Scandinavia. Enjoy an overnight stay in Bergen; cross the Arctic Circle, calling on the remote North Cape; and visit the Shetland and Orkney Islands.

JUN-JUL 2026; JUN 2027 DEPARTURES

Price per person from £5,990



Viking Shores & Fjords

AMSTERDAM TO BERGEN

8 DAYS / 5 GUIDED TOURS / 3 COUNTRIES

Immerse yourself in a rich Nordic heritage as you sail into Scandinavia's most scenic and fascinating corners, from Stavanger and Oslo to the soaring fjords of Flåm and the coastal beauty of Skagen.

APR-JUN & AUG 2026; APR-JUN 2027 DEPARTURES

Price per person from £3,790



NEW! Baltic Discovery

STOCKHOLM TO COPENHAGEN

8 DAYS / 5 GUIDED TOURS / 6 COUNTRIES

Discover Baltic cultures by visiting UNESCO cities Tallinn and Riga, medieval gems of the Hanseatic League. Stop in Klaipėda for modern art, and spend a night in Copenhagen to enjoy Nordic cuisine.

JUN-SEP 2027 DEPARTURES

Price per person from £3,995



NEW! Nordic Wonders

BERGEN TO OSLO

8 DAYS / 6 GUIDED TOURS / 2 COUNTRIES

Discover the dramatic coastlines of Scandinavia. Immerse yourself in stunning vistas as you journey through majestic fjords and winding mountain passes. Be captivated by charming cities and discover the joy of Denmark.

MAY-SEP 2027 DEPARTURES

Price per person from £3,795



NEW! Scandinavian Discovery

OSLO TO STOCKHOLM

8 DAYS / 6 GUIDED TOURS / 4 COUNTRIES

Discover the allure of Scandinavia. Visit UNESCO-listed Karlskrona, enjoy Copenhagen's cultural delights, and explore the Åland Islands. Spend a night in Stockholm to delve into its Viking heritage.

MAY-SEP 2027 DEPARTURES

Price per person from £4,145



Iceland's Majestic Landscapes

BERGEN TO REYKJAVÍK

13 DAYS / 9 GUIDED TOURS / 3 COUNTRIES

Unlock some of the mysteries of the far north in Norway and discover its Viking past. Witness the gentle giants of the sea in Iceland's north. Immerse in tradition amid breathtaking vistas.

JUN-AUG 2026; JUN-JUL 2027

Price per person from £5,690



NEW! Scenic Scandinavia & Baltic Jewels

BERGEN TO STOCKHOLM

15 DAYS / 12 GUIDED TOURS / 4 COUNTRIES

Delve into the maritime heritage of Scandinavia as you trace its dramatic coastlines. Witness stunning natural landscapes as you sail amid pristine fjords. Explore more of Oslo and Stockholm with overnight stays.

MAY-SEP 2027

Price per person from £8,290



THE AMERICAS & THE CARIBBEAN



THE VIKING ORION, ICY STRAIT POINT, ALASKA

OCEAN VOYAGES

<i>Alaska & the Inside Passage</i>	64
<i>West Indies Explorer</i>	65
<i>South America & the Chilean Fjords</i>	66
<i>Panama Canal & Central America</i>	67

EXPEDITION VOYAGES

<i>Niagara & The Great Lakes</i>	68
--------------------------------------	----

MISSISSIPPI VOYAGES

<i>Mississippi Delta Explorer</i>	69
<i>Additional Voyages</i>	70

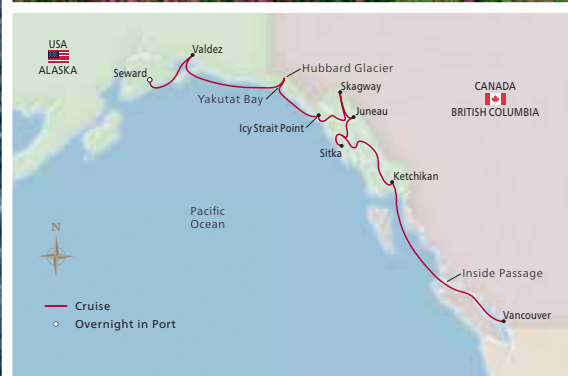

ALASKA & THE INSIDE PASSAGE

Vancouver, British Columbia to Seward, Alaska | 11 days | 2026 & 2027 departures | From £5,495 per person

Immerse yourself in Tlingit culture and experience the outpost atmosphere that prevails in charming, mountain-ringed seaside towns. Sail a pristine wilderness of misty fjords, lush forests and gleaming walls of ice, pan for gold like prospectors of old, and hear tales of a region where a Wild West spirit still feels very much alive.

DAY	DESTINATION		
1	VANCOUVER, BRITISH COLUMBIA, CANADA	6	SKAGWAY, ALASKA, UNITED STATES
2	SCENIC SAILING: THE INSIDE PASSAGE		Included excursion: Historic Skagway & White Pass Summit
3	KETCHIKAN, ALASKA, UNITED STATES	7	ICY STRAIT POINT, ALASKA, UNITED STATES
	Included excursion: Potlatch Totem Park & Ketchikan History		Included excursion: Icy Strait Point On Your Own
4	SITKA, ALASKA, UNITED STATES	8	SCENIC SAILING: YAKUTAT BAY
	Included excursion: Scenic Sitka & Theatrical Performance	9	VALDEZ, ALASKA, UNITED STATES
5	JUNEAU, ALASKA, UNITED STATES		Included excursion: Valdez On Your Own
	Included excursions: Nature Walk in a Pristine Alaskan Resort; Glacier Gardens Rain Forest & Alaska State Museum; The Mendenhall Glacier	10	SEWARD, ALASKA, UNITED STATES
			Included excursion: Alaska SeaLife Center
		11	SEWARD, ALASKA, UNITED STATES

One complimentary shore excursion in almost every port of call. This itinerary is also available in the reverse direction. Sequence and ports of call are subject to change. Itinerary and shore excursions are subject to change.

Viking Ocean Ships May-Sep 2026; May-Sep 2027 Departures	VERANDA	DELUXE VERANDA	PENTHOUSE VERANDA	PENTHOUSE JR. SUITE	EXPLORER SUITE	OWNER'S SUITE
Price per person from:	£5,495	£5,695	£6,795	£8,995	£11,995	£16,995

Terms and conditions: Prices and availability are correct at the time of going to print but are subject to change. From price is per person based on double occupancy and is based on a 13 September 2026 departure date. Gratuities included on board ship only. Single supplements apply. Please see back page for full terms and conditions.

2028 DATES ARE NOW AVAILABLE. PLEASE CALL OR VISIT [VIKING.COM](https://www.viking.com) FOR DETAILS



Scan QR code
to learn more

LEFT: WHALE BREACHING, THE INSIDE PASSAGE
RIGHT: JUNEAU, ALASKA

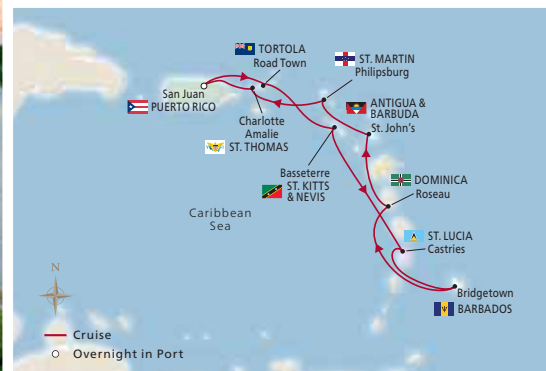

WEST INDIES EXPLORER

Roundtrip San Juan, Puerto Rico | 11 days | 2026 & 2027 departures | From £3,790 per person

Set sail on a roundtrip voyage from San Juan to explore the colourful Caribbean. Start deep in the heart of this tropical paradise and avoid the long sea days associated with most Caribbean voyages—allowing you to visit more ports and spend more time discovering rich island cultures. Immerse yourself in the British, French and Dutch cultures of the Lesser Antilles as you sail azure waters from Tortola and St. Lucia to Dominica, St. Martin and St. Thomas.

DAY	DESTINATION	
1	SAN JUAN, PUERTO RICO	7 ROSEAU, DOMINICA
2	SAN JUAN, PUERTO RICO Included excursion: Historic Old San Juan Sunset Stroll; Historic Old San Juan by Foot	Included excursions: Panoramic Roseau; River Tubing Safari
3	TORTOLA (ROAD TOWN), BRITISH VIRGIN ISLANDS Included excursion: Tortola Scenic Tour & Beach	8 ANTIGUA (ST. JOHN'S), ANTIGUA AND BARBUDA Included excursion: Amazing Antigua
4	ST. KITTS (BASSETTERRE), SAINT KITTS & NEVIS Included excursion: Historic Basseterre & Fairview Great House	9 PHILIPSBURG, ST. MARTIN Included excursion: Snapshots of St. Martin
5	CASTRIES, ST. LUCIA Included excursion: St. Lucia Panorama	10 ST. THOMAS (CHARLOTTE AMALIE), U.S. VIRGIN ISLANDS Included excursion: Scenic Island Tour & Mountain Top
6	BRIDGETOWN, BARBADOS Included excursion: Views of Barbados	11 SAN JUAN, PUERTO RICO

One complimentary shore excursion in almost every port of call. Sequence and ports of call are subject to change. Itinerary and shore excursions are subject to change.

Viking Ocean Ships Jan-Mar & Nov-Dec 2026; Jan-Feb 2027 Departures	VERANDA	DELUXE VERANDA	PENTHOUSE VERANDA	PENTHOUSE JR. SUITE	EXPLORER SUITE	OWNER'S SUITE
Price per person from:	£3,940	£3,990	£4,795	£6,490	£8,490	£12,990

Terms and conditions: Prices and availability are correct at the time of going to print but are subject to change. From price is per person based on double occupancy and is based on a 27 February 2026 departure date (Veranda price based on 9 March 2026 departure date, Penthouse Veranda price based on 5 December 2026 departure date and Owner's Suite price based on 8 January 2026 departure date). Gratuities included on board ship only. Single supplements apply. Please see back page for full terms and conditions.

2028 DATES ARE NOW AVAILABLE. PLEASE CALL OR VISIT [VIKING.COM](https://www.viking.com) FOR DETAILS



Scan QR code
to learn more

LEFT: THE PITONS, ST. LUCIA
RIGHT: OLD SAN JUAN, PUERTO RICO

For up-to-date availability and pricing, visit [viking.com](https://www.viking.com)



SOUTH AMERICA & THE CHILEAN FJORDS

Buenos Aires to Santiago (Valparaíso) | 18 days | 2026 & 2027 departures | From £6,795 per person

Soak in the eclectic mix of Latin and European influences in the Argentine capital of Buenos Aires, the birthplace of the tango. Visit Port Stanley, home to more than one million penguins, and explore the scenic surroundings of Ushuaia, the city at the "End of the World." Sail through the Strait of Magellan, passing rugged mountain peaks and blue-tinted icebergs, and experience the vibrant atmosphere of Chile's seafaring capital, Santiago.

DAY	DESTINATION		
1	BUENOS AIRES, ARGENTINA	11	USHUAIA, ARGENTINA
2	BUENOS AIRES, ARGENTINA		Included excursion: Snapshots of Ushuaia
	Included excursion: Highlights of Buenos Aires	12	PUNTA ARENAS, CHILE
3	MONTEVIDEO, URUGUAY		Included excursion: Punta Arenas by Foot
	Included excursion: Discover Montevideo & Carnival Museum	13	SCENIC SAILING: AMALIA GLACIER
4-5	SAIL THE ATLANTIC OCEAN	14	SCENIC SAILING: CHILEAN FJORDS
6	PUERTO MADRYN, ARGENTINA	15	PUERTO MONTT, CHILE
	Included excursions: Sea Lions at Punta Loma & Ecocenter; History of Puerto Madryn by Foot		Included excursions: Puerto Varas & Frutillar; Leisurely Puerto Varas
7	SAIL THE ATLANTIC OCEAN	16	SAIL THE PACIFIC OCEAN
8	PORT STANLEY, FALKLAND ISLANDS	17	SANTIAGO (VALPARAÍSO), CHILE
	Included excursion: Scenic Gypsy Cove		Included excursions: Valparaíso & Museums; Historical Buildings of Viña del Mar & Panoramic Valparaíso
9	SAIL THE ATLANTIC OCEAN	18	SANTIAGO (VALPARAÍSO), CHILE
10	SCENIC SAILING: CAPE HORN		

One complimentary shore excursion in almost every port of call. This itinerary is also available in the reverse direction. Sequence and ports of call are subject to change. Itinerary and shore excursions are subject to change.

Viking Ocean Ships Jan-Feb & Dec 2026; Jan-Feb 2027 Departures	VERANDA	DELUXE VERANDA	PENTHOUSE VERANDA	PENTHOUSE JR. SUITE	EXPLORER SUITE	OWNER'S SUITE
Price per person from:	£6,795	£6,995	£9,195	£11,995	£14,995	£24,995

Terms and conditions: Prices and availability are correct at the time of going to print but are subject to change. From price is per person based on double occupancy and is based on a 2 December 2026 departure date. Gratuities included on board ship only. Single supplements apply. Please see back page for full terms and conditions.

2028 DATES ARE NOW AVAILABLE. PLEASE CALL OR VISIT [VIKING.COM](https://www.viking.com) FOR DETAILS



Scan QR code
to learn more

LEFT: SANTIAGO SKYLINE, CHILE
RIGHT: AMALIA GLACIER



PANAMA CANAL & CENTRAL AMERICA

Roundtrip Ft. Lauderdale, Florida, United States | 15 days | 2026 & 2027 departures | From £4,890 per person

Trace the coast of Central America, uncovering rich history, vibrant culture and natural beauty. Discover the colonial past of Cozumel, and glimpse Belize's Mayan civilisation and Panama's Emberá people. Gaze upon white-sand beaches and turquoise waters in Honduras and lush rainforests in Costa Rica. Marvel at the workings of the Panama Canal and admire a colourful blend of past and present in Jamaica.

DAY	DESTINATION		
1	FT. LAUDERDALE, FLORIDA, UNITED STATES	9	SAIL THE CARIBBEAN SEA
2-3	SAIL THE CARIBBEAN SEA	10	ROATÁN, HONDURAS Included excursions: Carambola Gardens & Panoramic City Tour; Gumbalimba Park; Tabyana Beach
4	MONTEGO BAY, JAMAICA Included excursion: Rose Hall Great House	11	BELIZE CITY, BELIZE Included excursion: Old Belize City & Altun Ha
5	SAIL THE CARIBBEAN SEA	12	COZUMEL, MEXICO Included excursions: The Ruins of San Gervasio; El Pueblo del Maíz
6	SCENIC SAILING: PANAMA CANAL PARTIAL TRANSIT	13-14	SAIL THE CARIBBEAN SEA
7	COLÓN, PANAMA Included excursion: Panoramic Colón & Panama City by Foot	15	FT. LAUDERDALE, FLORIDA, UNITED STATES
8	SAN JOSE (PUERTO LIMÓN), COSTA RICA Included excursion: Tortuguero Canals		

One complimentary shore excursion in almost every port of call. Sequence and ports of call are subject to change. Itinerary and shore excursions are subject to change.

Viking Ocean Ships Jan-Feb & Oct-Dec 2026; Jan 2027 Departures	VERANDA	DELUXE VERANDA	PENTHOUSE VERANDA	PENTHOUSE JR. SUITE	EXPLORER SUITE	OWNER'S SUITE
Price per person from:	£4,890	£ 4,990	£5,990	£7,495	£11,995	£15,995

Terms and conditions: Prices and availability are correct at the time of going to print but are subject to change. From price is per person based on double occupancy and is based on a 27 January 2026 departure date (Penthouse Jr Suite, Explorer Suite and Owner's Suite price based on a 23 November 2026 departure date.) Gratuities included on board ship only. Single supplements apply. Please see back page for full terms and conditions.

2028 DATES ARE NOW AVAILABLE. PLEASE CALL OR VISIT [VIKING.COM](https://www.viking.com) FOR DETAILS



Scan QR code
to learn more

LEFT: CASCO VIEJO, PANAMA CITY, PANAMA
RIGHT: VIKING OCEAN SHIP, PANAMA CANAL

For up-to-date availability and pricing, visit [viking.com](https://www.viking.com)



NIAGARA & THE GREAT LAKES

Toronto, Ontario to Milwaukee, Wisconsin | 8 days | 2026 & 2027 departures | From £5,795 per person

From urban skylines to uninhabited islands, discover North America's wilderness alongside renowned cultural attractions while sailing the striking waterways of the Great Lakes. Immerse yourself in the lakes' compelling shipping history, experience the power of the thundering Niagara Falls and keep watch for scores of migratory birds at Point Pelee. Led by a team of experts, explore sheltered bays and woodlands to uncover complex ecosystems and hidden treasures.

DAY DESTINATION

1	TORONTO, ONTARIO, CANADA	5	ALPENA, MICHIGAN, UNITED STATES Included excursion: Alpena by Foot
2	WELLAND CANAL & NIAGARA FALLS (PORT COLBORNE), ONTARIO, CANADA Included excursion: Niagara Discovery	6	MACKINAC ISLAND, MICHIGAN, UNITED STATES Included excursion: Mackinac by Horse-Drawn Carriage; Mackinac by Foot
3	POINT PEELE, ONTARIO, CANADA	7	MILWAUKEE, WISCONSIN, UNITED STATES Included excursion: Highlights of Milwaukee
4	DETROIT, MICHIGAN, UNITED STATES Included excursion: Henry Ford Museum of Innovation	8	MILWAUKEE, WISCONSIN, UNITED STATES

One complimentary shore excursion in almost every port of call. This itinerary is also available in the reverse direction. Sequence and ports of call are subject to change. Itinerary and shore excursions are subject to change.

Viking Expedition Ships Apr-Jul & Sep-Oct 2026; May-Sep 2027 Departures	NORDIC BALCONY	DELUXE NORDIC BALCONY	NORDIC PENTHOUSE	NORDIC JR SUITE	EXPLORER SUITE	OWNER'S SUITE
Price per person from:	£5,695	£5,795	£6,995	£7,795	£11,995	£14,995

Terms and conditions: Prices and availability are correct at the time of going to print but are subject to change. From price is per person based on double occupancy and is based on a 17 April 2026 departure date. Gratuities included on board ship only. Single supplements apply. Please see back page for full terms and conditions.

2028 DATES ARE NOW AVAILABLE. PLEASE CALL OR VISIT [VIKING.COM](https://www.viking.com) FOR DETAILS



Scan QR code
to learn more

LEFT: NIAGARA FALLS, NIAGARA
RIGHT: DETROIT, MICHIGAN



MISSISSIPPI DELTA EXPLORER

New Orleans, Louisiana to Memphis, Tennessee | 15 days | 2026 & 2027 departures | From £4,195 per person

Discover Darrow, the gateway to the grand homes of the Lower Mississippi, and explore the fascinating towns along the banks of the Mississippi that preserve the memory of the American South's early history. Learn about Natchez's French and Acadian heritage and pay your respects at the Vicksburg battlefield. Savour delicious Cajun and Creole cuisine, as well as Memphis's famous barbecue, as you celebrate musical legends in the birthplace of rock 'n' roll.

DAY DESTINATION

1	NEW ORLEANS, LOUISIANA, UNITED STATES	5	VICKSBURG, MISSISSIPPI, UNITED STATES
2	DARROW, LOUISIANA, UNITED STATES Included excursion: Houmas House & Gardens	6	GREENVILLE, MISSISSIPPI, UNITED STATES Included excursion: Steve Azar's Mississippi
3	ST. FRANCISVILLE, LOUISIANA, UNITED STATES & BATON ROUGE, LOUISIANA, UNITED STATES Included excursions: Rosedown Plantation; Panoramic Baton Rouge	7	SCENIC SAILING: LOWER MISSISSIPPI
4	NATCHEZ, MISSISSIPPI, UNITED STATES Included excursion: The Best of Natchez	8	MEMPHIS, TENNESSEE, UNITED STATES

One complimentary shore excursion in almost every port of call. This itinerary is also available in the reverse direction. Sequence and ports of call are subject to change. Itinerary and shore excursions are subject to change.

Viking Mississippi Ships Feb-Jun & Sep-Dec 2026; Jan-Jun, Sep & Nov 2027 Departures	VERANDA	FRENCH BALCONY	DELUXE VERANDA	PENTHOUSE VERANDA	PENTHOUSE JR SUITE	TERRACE SUITE	EXPLORER SUITE
Price per person from:	£4,195	£4,195	£4,295	£4,695	£5,095	£5,495	£6,295

Terms and conditions: Prices and availability are correct at the time of going to print but are subject to change. From price is per person based on double occupancy and is based on a 26 January 2027 departure date. Gratuities included on board ship only. Single supplements apply. Please see back page for full terms and conditions.

2028 DATES ARE NOW AVAILABLE. PLEASE CALL OR VISIT [VIKING.COM](https://www.viking.com) FOR DETAILS



Scan QR code
to learn more

LEFT: FRENCH QUARTER, NEW ORLEANS, LOUISIANA
RIGHT: THE VIKING MISSISSIPPI, MISSISSIPPI RIVER

For up-to-date availability and pricing, visit [viking.com](https://www.viking.com)



Classic Panama Canal Passage

FT. LAUDERDALE TO PANAMA CITY
11 DAYS / 5 GUIDED TOURS / 6 COUNTRIES

Immerse yourself in nature and discover the rich culture and heritage of Central America. Encounter Belize's Mayan civilisation, hike through rainforests and embark on a crossing of the Panama Canal.

NOV-DEC 2026 DEPARTURES

Price per person from £3,995



Eastern Seaboard Explorer

NEW YORK TO MONTREAL
13 DAYS / 7 GUIDED TOURS / 2 COUNTRIES

Explore the cultural riches of eastern Canada and New England, and experience their endless charm and diverse legacies. Visit Montreal, Quebec City, Halifax, Boston, New York City and more.

AUG-SEP 2026; SEP-OCT 2027 DEPARTURES

Price per person from £5,990



Iconic Iceland, Greenland and Canada

REYKJAVÍK TO NEW YORK CITY, NEW YORK
15 DAYS / 9 GUIDED TOURS / 4 COUNTRIES

Admire the volcanic landscape of the Westman Islands, enjoy the *Cittaslow* movement in Djúpivogur, explore the charming streets of Seydisfjörður. Discover the Viking exploration in the New World.

JUN-AUG 2026; JUN-SEP 2027 DEPARTURES

Price per person from £6,990



New Orleans & Southern Charms

ROUNTRIP NEW ORLEANS, LOUISIANA, UNITED STATES
8 DAYS / 6 GUIDED TOURS / 1 COUNTRY

The Lower Mississippi is rich with charm, history and hospitality. Explore historic estates notable Civil War sites. Sample the French-flavoured cities of New Orleans and Baton Rouge. Admire local jazz, gospel and blues.

JAN & DEC 2026; JAN, JUN & DEC 2027 DEPARTURES

Price per person from £3,695



Canada & New England Scenic Shores

FT. LAUDERDALE TO MONTREAL
15 DAYS / 8 GUIDED TOURS / 2 COUNTRIES

Admire the natural beauty and autumn hues of Canada and New England. Learn about Quebec's rich history; discover the Canadian Maritimes, Bar Harbor and Newport; plus, sail the Cape Cod Canal.

OCT 2026; OCT 2027

Price per person from £5,990



Canadian Discovery

NEW YORK CITY, NEW YORK TO TORONTO, ONTARIO
13 DAYS / 2 COUNTRIES

Discover Canada's rich colonial past amid stunning natural and maritime settings. Journey the expanse of the St. Lawrence River and marvel at the dramatic cliffs and wildlife of the Saguenay River Valley.

APR & OCT 2026; APR 2027

Price per person from £6,990



Great Lakes Collection

TORONTO, ONTARIO TO DULUTH, MINNESOTA
15 DAYS / 12 GUIDED TOURS / 2 COUNTRIES

Traverse the majestic Great Lakes through historic waterways, such as the famous Soo Locks, experience vibrant cities and admire the Niagara Falls. Study the aquatic ecosystems of the lakes as you journey.

JUN-AUG 2026; MAY-AUG 2027

Price per person from £11,995



The Big Easy to the Gateway City

NEW ORLEANS, LOUISIANA TO ST. LOUIS (ALTON), MISSOURI
15 DAYS / 10 GUIDED TOURS / 1 COUNTRY

Admire historic estates that exude southern charm and explore Vicksburg National Military Park. Marvel at the rich architectural gems of St. Louis as you sail the legendary Mississippi River.

JUN-JUL 2026; JUN-JUL 2027

Price per person from £8,195



ASIA, AUSTRALIA & NEW ZEALAND



THE VIKING ORION, SYDNEY HARBOUR

OCEAN VOYAGES

Magnificent Mekong 74

Australia & New Zealand 75

Additional Voyages 76



MAGNIFICENT MEKONG

Hanoi to Ho Chi Minh City | 15 days | 2026 & 2027 departures | From £6,995 per person

Shop Old Hanoi's markets. See the Khmer temple complex of Angkor Wat. Behold the haunting beauty of Ta Prohm Temple, where jungle vines embrace ancient ruins. Explore Phnom Penh by cyclo rickshaw. Discover silk towns, fishing villages, monasteries and local river life. With hotel stays in Hanoi, Siem Reap and Ho Chi Minh City (Saigon) bracketing your eight-day Mekong journey, this journey reveals the beauty and grace of a land we have only begun to know.

DAY DESTINATION

1	HANOI, VIETNAM	8	PHNOM PENH, CAMBODIA
2	HANOI, VIETNAM		Included excursions: Phnom Penh by Cyclo; Choeung Ek
	Included excursion: Historic Hanoi	9	PHNOM PENH, CAMBODIA
3	HANOI, VIETNAM & SIEM REAP, CAMBODIA		Included excursion: Udon Monastery & Silversmith Village
	Included excursion: Hanoi Old City by Electric Car	10	SCENIC SAILING: MEKONG RIVER
4	SIEM REAP, CAMBODIA	11	TÂN CHÂU, VIETNAM
	Included excursion: Angkor Wat		Included excursion: Tân Châu
5	SIEM REAP, CAMBODIA	12	SA ĐÉC, VIETNAM & CÁI BÈ, VIETNAM
	Included excursions: Ta Prohm & Angkor Thom; Viking School Visit		Included excursions: Sa Đéc & Mekong Delta by Sampan; Cái Bè Village
6	KAMPONG CHAM, CAMBODIA	13	HO CHI MINH CITY, VIETNAM
7	KAMPONG CHAM, CAMBODIA	14	HO CHI MINH CITY, VIETNAM
	Included excursions: Kampong Cham; Weaving Village of Koh Oknha Tay		Included excursion: Panoramic Ho Chi Minh City
		15	HO CHI MINH CITY, VIETNAM

One complimentary shore excursion in almost every port of call. This itinerary is also available in the reverse direction. Sequence and ports of call are subject to change. Itinerary and shore excursions are subject to change.

Viking Asia Ships

Jan-Apr & Aug-Dec 2026;
Jan-Apr & Aug-Dec 2027 Departures

	FRENCH BALCONY	VERANDA	EXPLORER SUITE
Price per person from:	£6,995	£8,295	£12,295

Terms and conditions: Prices and availability are correct at the time of going to print but are subject to change. From price is per person based on double occupancy and is based on a 10 August 2026 departure date. Gratuities included on board ship only. Single supplements apply. Please see back page for full terms and conditions.

IMPORTANT: VISA REQUIRED

A visa is required for countries featured in this itinerary and must be arranged in advance of travel. Please note that the cost, process and countries that require a visa can change any time. The cost of the visa is additional and not covered by Viking.

2028 DATES ARE NOW AVAILABLE. PLEASE CALL OR VISIT [VIKING.COM](https://www.viking.com) FOR DETAILS



Scan QR code
to learn more

LEFT: ANGKOR WAT, CAMBODIA
RIGHT: WOMEN SAILING ALONG THE MEKONG RIVER



AUSTRALIA & NEW ZEALAND

Sydney to Auckland | 15 days | 2026 & 2027 departures | From £7,990 per person

Gain deep insight into the native and European cultures of Australia and New Zealand. Learn about Australia's penal past from a descendant of its first settlers. Admire the Victorian treasures of Dunedin, the fragrant English gardens of Christchurch and the art deco glories of Napier. Enjoy the sounds of the didgeridoo from Indigenous Australians and watch the captivating dances of the Māori, as Viking immerses you in the cultures of the southern lands.

DAY	DESTINATION		
1	SYDNEY, AUSTRALIA	10	CHRISTCHURCH (LYTTLETON), NEW ZEALAND
2	SYDNEY, AUSTRALIA Included excursions: Sydney Panorama; Sydney Harbour Cruise		Included excursion: Christchurch & Mona Vale Gardens; Manderley Farm
3	SAIL THE GIPPSLAND COAST	11	WELLINGTON, NEW ZEALAND
4	MELBOURNE, AUSTRALIA Included excursion: Royal Botanic Gardens Victoria & Shrine of Remembrance		Included excursion: Te Papa & Highlights of Wellington; Botanic Gardens & Cable Car Ride
5	SCENIC SAILING: BASS STRAIT	12	NAPIER, NEW ZEALAND
6	TASMANIA (HOBART), AUSTRALIA Included excursions: Hobart Walking Tour; Hobart Sights		Included excursion: Hawke's Bay Wine Tasting
7	SAIL THE TASMAN SEA	13	ROTORUA (TAURANGA), NEW ZEALAND
8	SCENIC SAILING: FOVEAUX STRAIT		Included excursion: Scenic Bay of Plenty
9	DUNEDIN (PORT CHALMERS), NEW ZEALAND Included excursion: Dunedin City Tour	14	AUCKLAND, NEW ZEALAND
		15	AUCKLAND, NEW ZEALAND
			Included excursion: Highlights of Auckland

One complimentary shore excursion in almost every port of call. This itinerary is also available in the reverse direction. Sequence and ports of call are subject to change. Itinerary and shore excursions are subject to change.

Viking Ocean Ships Jan-Feb & Nov-Dec 2026; Jan-Feb 2027 Departures	VERANDA	DELUXE VERANDA	PENTHOUSE VERANDA	PENTHOUSE JR. SUITE	EXPLORER SUITE	OWNER'S SUITE
Price per person from:	£7,990	£8,195	£8,795	£11,995	£15,995	£20,995

Terms and conditions: Prices and availability are correct at the time of going to print but are subject to change. From price is per person based on double occupancy and is based on a 20 December 2026 departure date. (Veranda price is based on a 11 January 2026 departure date. Penthouse Veranda, Penthouse JR Suite and Explorer Suite price based on 6 December 2026 departure date). Gratuities included on board ship only. Single supplements apply. Please see back page for full terms and conditions.

2028 DATES ARE NOW AVAILABLE. PLEASE CALL OR VISIT VIKING.COM FOR DETAILS



Scan QR code
to learn more

LEFT: SYDNEY HARBOUR BRIDGE, AUSTRALIA
RIGHT: KOALAS, AUSTRALIA

For up-to-date availability and pricing, visit viking.com



Komodo & the Australian Coast

BALI (BENOA) TO SYDNEY
17 DAYS / 9 GUIDED TOURS / 2 COUNTRIES

Discover the cultural splendours of Australia's legendary coast and the Indonesian archipelago, and come face-to-face with diverse wildlife, from jumping crocodiles to the Komodo dragon.

FEB-MAR & NOV 2026; MAR 2027 DEPARTURES

Price per person from £6,990



Bangkok, Bali & Beyond

BANGKOK (LAEM CHABANG) TO BALI (BENOA)
13 DAYS / 7 GUIDED TOURS / 4 COUNTRIES

Explore the treasures of Southeast Asia on a fascinating 13-day journey that unveils the secrets of Thailand, Malaysia, Singapore and the Indonesian islands of Java and Bali.

MAR-APR & OCT-NOV 2026; MAR 2027 DEPARTURES

Price per person from £5,495



Southeast Asia & Hong Kong

BANGKOK (LAEM CHABANG) TO HONG KONG
15 DAYS / 6 GUIDED TOURS / 4 COUNTRIES

Explore four Southeast Asian countries on one journey. Overnights in five ports let you uncover the nuances and rich cultural tapestry of Indochina, as you meet merchants, monks and artisans.

APR & OCT 2026; APR 2027 DEPARTURES

Price per person from £6,395



Grand Australia Circumnavigation

ROUNDTRIP SYDNEY, AUSTRALIA
32 DAYS / 14 GUIDED TOURS / 2 COUNTRIES

Discover a rich mix of beauty and culture as you circumnavigate Australia, encountering iconic natural wonders and lesser-known cultural gems, as well as Indonesian treasures in Komodo and Bali.

FEB & DEC 2026 DEPARTURES

Price per person from £13,990



North Pacific Passage

VANCOUVER TO TOKYO
23 DAYS / 8 GUIDED TOURS / 3 COUNTRIES

Experience a unique convergence of East and West as you explore the cultural riches, fascinating history and majestic beauty of Alaska and Japan, with a Bering Sea crossing at the centre.

MAY & SEP 2026; MAY 2027

Price per person from £7,095



Southeast Asia

HONG KONG TO BALI (BENOA)
27 DAYS / 11 GUIDED TOURS / 7 COUNTRIES

Embark on a magnificent journey into the East, visiting vibrant cultures. Explore historic nations of China and Vietnam; the modern cities of the Malay Peninsula; and the islands of Indonesia.

APR 2026; MAR 2027

Price per person from £11,190



Australia, New Zealand & Indonesia

AUCKLAND TO BALI (BENOA)
31 DAYS / 18 GUIDED TOURS / 3 COUNTRIES

Admire Māori dances and discover Hobart's past. See Napier's art deco glories, New Zealand's English gardens, and Dunedin's Victorian treasures. Immerse in Brisbane's flair. Explore Komodo National Park and Lombok's villages.

FEB & NOV 2026; FEB 2027

Price per person from £16,690



Far Eastern Horizons

HONG KONG TO TOKYO
15 DAYS / 9 GUIDED TOURS / 2 COUNTRIES

Mingle with merchants at Hong Kong's Stanley Market. Learn about Taiwan from a local. Hear about the recovery of Nagasaki and Hiroshima from residents. And explore the dazzling cultures of Shimizu and Tokyo.

APR-MAY & SEP-OCT 2026; APR 2027

Price per person from £8,995



ANTARCTICA & THE ARCTIC



THE VIKING POLARIS, ANTARCTICA

EXPEDITION VOYAGES

<i>Antarctic Explorer</i>	80
<i>Antarctica & South Georgia Island</i>	81
<i>NEW Into the Northwest Passage</i>	82
<i>NEW Canada & Greenland Explorer</i>	83



ANTARCTIC EXPLORER

Buenos Aires to Ushuaia | 13 days | 2026 & 2027 departures | From £10,990 per person

This ultimate adventure takes you to the Antarctic Peninsula, where you will witness towering glaciers, snow-covered landscapes, immense icebergs and epic wildlife. In the footsteps of explorers such as Amundsen, Shackleton and Scott, you will be one of the few to discover the world's last truly wild frontier. Each day brings new surprises and the opportunity to change plans to maximise wildlife sightings and adapt to ever-changing weather.

DAY DESTINATION

1	BUENOS AIRES, ARGENTINA	11	SAIL THE DRAKE PASSAGE
2	USHUAIA, ARGENTINA	12	SCENIC SAILING: CAPE HORN
3	SAIL THE DRAKE PASSAGE	13	USHUAIA, ARGENTINA
4-10	EXPLORE ANTARCTICA		

One complimentary shore excursion in almost every port of call. Sequence and ports of call are subject to change. Itinerary and shore excursions are subject to change.

Viking Expedition Ships Jan-Feb & Dec 2026; Jan-Feb 2027 Departures	NORDIC BALCONY	DELUXE NORDIC BALCONY	NORDIC PENTHOUSE	NORDIC JR SUITE	EXPLORER SUITE	OWNER'S SUITE
Price per person from:	£10,990	£11,290	£13,990	£14,990	£22,990	£34,990

Terms and conditions: Prices and availability are correct at the time of going to print but are subject to change. From price is per person based on double occupancy and is based on a 22 December 2026 departure date (Nordic Balcony price is based on 11 December 2026 departure date. Owner's Suite price is based on 2 January 2027 departure date). Gratuities included on board ship only. Single supplements apply. Please see back page for full terms and conditions.

2028 DATES ARE NOW AVAILABLE. PLEASE CALL OR VISIT [VIKING.COM](https://www.viking.com) FOR DETAILS



Scan QR code
to learn more

LEFT: VIKING EXPEDITION ZODIAC EXCURSION, ANTARCTICA
RIGHT: USHUAIA, ARGENTINA



ANTARCTICA & SOUTH GEORGIA ISLAND

Buenos Aires to Ushuaia | 19 days | 2026 & 2027 departures | From £14,990 per person

Set sail from Ushuaia to the Falkland Islands, renowned for their spectacular landscapes with rugged coves and white-sand beaches. Call at South Georgia, one of the least visited places on Earth, and witness towering glaciers and magnificent icebergs of the "Last Continent." Explore the untamed beauty of Antarctica on board Viking's state-of-the-art expedition vessel and experience a journey like no other to one of the world's last unexplored territories.

DAY	DESTINATION		
1	BUENOS AIRES, ARGENTINA	6-7	SAIL THE SOUTH ATLANTIC OCEAN
2	USHUAIA, ARGENTINA	8-10	EXPLORE SOUTH GEORGIA
3	SAIL THE SOUTH ATLANTIC OCEAN	11	SAIL THE SOUTH ATLANTIC OCEAN
4	WEST POINT ISLAND, FALKLAND ISLANDS	12-16	EXPLORE ANTARCTICA
5	PORT STANLEY, FALKLAND ISLANDS Included excursions: Zodiac: Port Stanley; Scenic Gypsy Cove; Scenic Sailing by Special Operations Boat; Kayaking in Port Stanley; Penguins of Yorke Bay	17	SAIL THE DRAKE PASSAGE
		18	SCENIC SAILING: CAPE HORN
		19	USHUAIA, ARGENTINA

One complimentary shore excursion in almost every port of call. Sequence and ports of call are subject to change. Itinerary and shore excursions are subject to change.

Viking Expedition Ships Jan-Feb & Nov 2026; Mar 2027 Departures	NORDIC BALCONY	DELUXE NORDIC BALCONY	NORDIC PENTHOUSE	NORDIC JR SUITE	EXPLORER SUITE	OWNER'S SUITE
Price per person from:	£14,990	SOLD OUT	£23,995	SOLD OUT	SOLD OUT	SOLD OUT

Terms and conditions: Prices and availability are correct at the time of going to print but are subject to change. From price is per person based on double occupancy and is based on a 24 November 2026 departure date (Nordic Penthouse price based on 24 February 2026 departure date). Gratuities included on board ship only. Single supplements apply. Please see back page for full terms and conditions.

2028 DATES ARE NOW AVAILABLE. PLEASE CALL OR VISIT [VIKING.COM](https://www.viking.com) FOR DETAILS



Scan QR code
to learn more

LEFT: KING PENGUINS, SOUTH GEORGIA ISLAND
RIGHT: ICEBERG, ANTARCTICA

For up-to-date availability and pricing, visit [viking.com](https://www.viking.com)



NEW! INTO THE NORTHWEST PASSAGE

Roundtrip Nuuk, Greenland | 13 days | 2026 & 2027 departures | From £11,990 per person

Discover the rugged landscapes and awe-inspiring nature of the Arctic Circle. Immerse yourself in Inuit customs and traditions while exploring towns dotted with colourful wooden houses. Witness the towering peaks of Greenland and the blue-tinged glaciers of the Canadian High Arctic, as you kayak pristine fjords, or partake in a thrilling Zodiac landing. Join Viking on a once-in-lifetime voyage to remote territories beneath the skies of the midnight sun.

DAY	DESTINATION		
1	NUUK, GREENLAND	6	SAIL BAFFIN BAY
2	NUUK, GREENLAND Included excursions: Scenic Sailing by Special Operations Boat; Panoramic Nuuk	7	POND INLET, NUNAVUT, CANADA
3	ITILLEQ FJORD, GREENLAND	8-10	EXPLORE THE CANADIAN HIGH ARCTIC, CANADA
4	ILULISSAT, GREENLAND Included excursion: Kayaking in Ilulissat	11	SAIL BAFFIN BAY
5	UUMMANNAQ, GREENLAND Included excursions: Kayaking in Uummannaq; Scenic Sailing by Special Operations Boat; Zodiac Landing: Uummannaq; Uummannaq on Foot	12	SISIMIUT, GREENLAND Included excursion: Scenic Sailing by Special Operations Boat; Kayaking in Sisimiut
		13	NUUK, GREENLAND

One complimentary shore excursion in almost every port of call. Sequence and ports of call are subject to change. Itinerary and shore excursions are subject to change.

Viking Expedition Ships Jul-Sep 2026; Jul-Sep 2027 Departures	NORDIC BALCONY	DELUXE NORDIC BALCONY	NORDIC PENTHOUSE	NORDIC JR SUITE	EXPLORER SUITE	OWNER'S SUITE
Price per person from:	£11,990	£12,290	£15,990	£17,990	£25,990	SOLD OUT

Terms and conditions: Prices and availability are correct at the time of going to print but are subject to change. From price is per person based on double occupancy and is based on a 4 Aug 2027 departure date. Gratuities included on board ship only. Single supplements apply. Please see back page for full terms and conditions.

2028 DATES ARE NOW AVAILABLE. PLEASE CALL OR VISIT [VIKING.COM](https://www.viking.com) FOR DETAILS



Scan QR code
to learn more

LEFT: ICEBERGS, UUMMANNAQ FJORD, GREENLAND
RIGHT: NUUK, GREENLAND



NEW! CANADA & GREENLAND EXPLORER

Toronto, Ontario to Nuuk | 15 days | 2026 & 2027 departures | From £11,990 per person

Explore Canada and Greenland's rugged shores on an awe-inspiring journey through one of the most fascinating corners of the world. Sail amid floating icebergs as they drift in blue-tinged waters and witness the wonders of Mother Nature as you immerse yourself in dramatic landscapes. Learn about the Inuit traditions that still thrive in remote communities and experience the stark beauty of the Arctic, glistening in the rays of the midnight sun.

DAY DESTINATION

- | | |
|---|---|
| <p>1 TORONTO, ONTARIO, CANADA</p> <p>2 TORONTO, ONTARIO, CANADA
Included excursions: Introduction to Toronto; Kayaking in Toronto; Zodiac: Toronto; Scenic Sailing by Special Operations Boat</p> <p>3 SCENIC SAILING: ST. LAWRENCE SEAWAY LOCKS</p> <p>4 TROIS-RIVIÈRES, QUEBEC, CANADA
Included excursions: Zodiac: Trois-Rivières; Kayaking Trois-Rivières; Scenic Sailing by Special Operations Boat; Notre-Dame-du-Cap Sanctuary</p> <p>5 QUEBEC CITY, QUEBEC, CANADA
Included excursion: Old Town & Montmorency Falls</p> <p>6 TADOUSSAC, QUEBEC, CANADA
Included excursion: St. Lawrence Marine Park & Tadoussac Sand Dunes</p> <p>7 HAVRE-SAINT-PIERRE, QUEBEC, CANADA
Included excursions: Petite Île au Marteau; Kayaking in Havre-Saint-Pierre; Scenic Sailing by Special Operations Boat; Zodiac: Havre-Saint-Pierre</p> <p>8 WOODY POINT (BONNE BAY), NEWFOUNDLAND AND LABRADOR, CANADA
Included excursions: Zodiac Landing: Bonne Bay and Gros Morne; Kayaking in Gros Morne National Park; Scenic Sailing by Special Operations Boat</p> | <p>9 RED BAY, NEWFOUNDLAND AND LABRADOR, CANADA
Included excursions: Kayaking in Red Bay; Scenic Sailing by Special Operations Boat; Zodiac Landing: Red Bay</p> <p>10 BATTLE HARBOUR, NEWFOUNDLAND AND LABRADOR, CANADA
Included excursions: Kayaking in Battle Harbour; Scenic Sailing by Special Operations Boat; Zodiac Landing: Battle Harbour</p> <p>11 SAIL THE LABRADOR SEA</p> <p>12 IVITTUUT, GREENLAND</p> <p>13 PAAMIUT, GREENLAND
Included excursions: Kayaking in Paamiut; Scenic Sailing by Special Operations Boat; Paamiut on Foot</p> <p>14 KAPISILLIT, GREENLAND
Included excursions: Kayaking in Kapisillit; Zodiac Landing: Kapisillit; Scenic Sailing by Special Operations Boat; Kapisillit on Foot</p> <p>15 NUUK, GREENLAND</p> |
|---|---|

One complimentary shore excursion in almost every port of call. This itinerary is also available in the reverse direction. Sequence and ports of call are subject to change. Itinerary and shore excursions are subject to change.

Viking Expedition Ships Jul & Sep 2026; Jun & Sep 2027 Departures	NORDIC BALCONY	DELUXE NORDIC BALCONY	NORDIC PENTHOUSE	NORDIC JR SUITE	EXPLORER SUITE	OWNER'S SUITE
Price per person from:	£11,990	£12,290	£15,990	£17,990	£27,995	£35,995

Terms and conditions: Prices and availability are correct at the time of going to print but are subject to change. From price is per person based on double occupancy and is based on a 27 June 2027 departure date. (Explorer Suite and Owner's Suite price based on 5 July 2026 departure date) Gratuities included on board ship only. Single supplements apply. Please see back page for full terms and conditions.

2028 DATES ARE NOW AVAILABLE. PLEASE CALL OR VISIT [VIKING.COM](https://www.viking.com) FOR DETAILS



Scan QR code
to learn more

LEFT: TADOUSSAC, CANADA
RIGHT: PEGGY'S COVE, NOVA SCOTIA, CANADA

For up-to-date availability and pricing, visit [viking.com](https://www.viking.com)

TOR'S TRAVELS

Viking Chairman and CEO Torstein Hagen recounts his trip of a lifetime to Antarctica

During a festive voyage on board the *Viking Polaris*, Viking Chairman and CEO Torstein Hagen, accompanied by a close circle of friends, embarked on an extraordinary journey to Antarctica—his first true holiday in 25 years. This expedition offered a blend of breathtaking landscapes, remarkable wildlife and insightful scientific research. Discover the highlights and cherished experiences that Tor and his companions enjoyed while on the majestic “White Continent.”



POST OFFICE IN PORT LOCKROY



Q: Can you tell us about your trip to Antarctica?

A: In 2022, I fulfilled my childhood dream of visiting Antarctica, starting from Ushuaia, Argentina. Along with a few friends, including my neighbours, we embarked on an unforgettable journey. The trip was full of experiences, from smooth sailing on the Drake Passage to exploring in submarines and witnessing the majestic landscapes and wildlife of Antarctica.

“It is a journey that stays with you long after you have returned home.”

Q: What was the highlight of the trip for you?

A: Every day brought something new and impressive, from the peaceful feeling of watching the sea to the thrill of spotting wildlife like whales and penguins. The sheer scale of Antarctica’s landscapes was awe-inspiring.

Q: What about the scientific aspects of the voyage?

A: The ship is a travelling laboratory. We engaged in real scientific research, including collecting plankton samples and launching weather balloons for data. The exclusive partnerships we have with various institutions will ultimately help with our understanding of the Antarctic environment.

Q: Any memorable moments from the trip you would like to share?

A: Visiting Port Lockroy, to get a postmark on one of my childhood letters, was special. Witnessing an avalanche and the research community living with the penguins was truly unique. Also, the joy of observing the natural world, from pods of whales to the vast icebergs, was incomparable.

Q: How did you spend your time on the ship?

A: Apart from the adventures on shore, I took the opportunity to relax and watch the scenery. I also will admit that I like to take advantage of The Nordic Spa whenever I can. It was a balance of exploration and leisure.



Q: Can you describe the impact of this trip on you?

A: This journey to Antarctica was transformative. The grandeur and sheer magnitude of the continent put things into perspective. It is a reminder of the vastness of our planet and the importance of preserving such pristine environments.

Q: Any advice for future visitors to Antarctica?

A: Embrace every moment. Whether it is the scientific research, the wildlife or the landscapes, each aspect of Antarctica offers a unique and enriching experience. It is a destination that demands an open mind and heart to fully appreciate its wonders.

Q: What are your final thoughts on this expedition?

A: This trip to Antarctica was a lifelong dream come true. It is an experience that goes beyond mere sightseeing; it is about being part of something larger than oneself. It is a journey that stays with you long after you have returned home. ●



SCAN HERE TO WATCH
THE FULL VIDEO ABOUT TOR'S
ANTARCTICA EXPERIENCE



An aerial photograph of two Viking ferries on a wide river. The larger ferry is on the left, moving towards the viewer, leaving a white wake. The smaller ferry is further downstream on the right. The river is bordered by a dense forest of green trees. In the background, a line of trees marks the horizon under a clear blue sky.

THE VIKING FLEET





IMAGES CLOCKWISE FROM LEFT: THE WINTERGARDEN;
THE EXPLORERS' LOUNGE; VIKING OCEAN SHIP, DUBROVNIK

OCEAN JOURNEYS

Our award-winning fleet of 930-guest* sister ships features understated elegance and modern Scandinavian design. You will find a veranda in every stateroom, bringing the world's beauty and local culture to your door. Indulge in world-class lectures led by history experts and intimate talks with our Viking Resident Historians®. View one of the largest collections of Edvard Munch's works outside of the Munch Museum, and take a self-guided Scandinavian art tour with the Viking Art Guide on the Viking Voyager app. Savour regional cuisine in spacious venues and more al fresco dining than on any other ship in its class. Nourish yourself at the Nordic-inspired spa. Or relax in one of the world's first ocean-going infinity pools, designed to give you a sense of swimming in your destination.

Our small ships let you experience local culture to its fullest. We can easily navigate into intimate ports, allowing longer days—even overnights—in port and fewer days at sea. These are true destination-focused voyages.

*Some Viking ocean ships carry up to 998 guests.

VIKING OCEAN SHIPS

Ocean Voyages Reinvented

GUESTS: 930 LENGTH: 745 FT. BEAM: 94.5 FT. CLASS: SMALL SHIP

Al Fresco Dining

Viking ocean ships feature more options for dining outdoors than any other ship at sea.

World Café

With live cooking, an open kitchen and premium sushi and seafood choices, the World Café provides a wide range of international flavours.

Infinity Pool

The glass-backed Infinity Pool is cantilevered off the stern, allowing you to swim surrounded by your destination.

Environmentally Considerate

Designed to minimise pollution with energy efficient engines that meet stringent emission standards.

Wintergarden

Take afternoon tea in the serene Wintergarden, a stunning space under a canopy of trellised wood inspired by Yggdrasil, the "Tree of Life" in Norse mythology.

Main Pool with Retractable Dome

The heated main pool and hot tub provide a calming oasis in any weather; for a relaxed lunch or afternoon snack, the Pool Grill serves casual fare prepared to order.

Complimentary Wi-Fi

Stay connected with the world around you.



The Restaurant

The main dining room features daily-changing menus, including regional specialties made with fresh, local ingredients.

Alternative Restaurants

Choose from Manfredi's® Italian Restaurant, The Chef's Table, two private dining rooms or The Kitchen Table.

The Living Room & the Atrium

Located in the heart of the ship, this space is ideal to relax with an afternoon coffee or pre-dinner cocktail, while enjoying live music performances.

Viking Heritage

The Vikings' rich history and inspiring legacy are displayed in our special onboard exhibit.

Promenade Deck

Designed in classic ocean liner style, this is the perfect place for walking or jogging on our ¼-mile continuous loop track.

Torshavn®

This cabaret lounge is ideal for an after-dinner drink.

The Nordic Shop

Browse our collection of Scandinavian clothing and handicrafts.

Underwater Stabilisers

Ensure smooth sailing regardless of weather.

All Veranda Staterooms

Choose from five categories of spacious rooms, all with king-size beds, large showers, heated bathroom floors, LCD TVs, private verandas and 24-hour room service.

Sports Deck

Here you will find a walking track, golf putting green and bocce ball, along with plenty of seating to relax and enjoy fresh air and spectacular views.

Explorers' Lounge

With two-storey panoramic windows for maximum views, this is the perfect place to relax and take in the scenery.

Paps, the Explorers' Bar

Enjoy a cocktail and mingle with fellow travellers in this bar with the best views at sea.

Mamsen's®

Serving traditional Norwegian snacks and light fare, early morning to late night.

Explorer Suites

In premium locations with wraparound verandas, these two-room suites offer maximum views.

Hair Salon

Treat yourself to an array of hair, nail and other salon services for men and women.

Fitness Centre

The best health club at sea features cardio machines, weights, an open space for yoga and pilates and guided sessions with personal trainers.

Onboard Shops

A variety of onboard shops have everything you need to make your voyage comfortable and convenient.

The Theatre

Featuring comfortable seating, The theatre and its two adjoining cinemas are the perfect venues for lectures, Destination Performances and movies.

The Nordic Spa

Designed around the holistic wellness philosophy of Nordic culture, enjoy a traditional bathing ritual with the Sauna and Snow Grotto—or unwind with a facial or massage.

Yacht-Style Bow

An optimised hull for maximum fuel economy, speed and smooth sailing.

*Take an interactive tour of
our Viking ocean ships*



IMAGES CLOCKWISE FROM LEFT: THE AQUAVIT TERRACE; MANFREDI'S; SCANDINAVIAN DESIGN; THE NORDIC SPA; THE LIBRARY

Expand your horizons on elegant, intimate ships, carefully designed to help you connect with your destination — from the serene Wintergarden, perfect for a calming cup of tea; to our Scandinavian-inspired spa, a Nordic sanctuary of wellness; to the Explorers' Lounge where you can share your latest adventures with fellow travellers.

Even the smallest details take their inspiration from the exploratory spirit of the original Vikings. Like our forebears, we have used light wood grains throughout the ship that show their natural beauty. Colourful textiles such as rugs and tapestries recall the patterns of early Norwegian artists and craftsmen. At The Nordic Spa, relax amid the soothing textures of natural Swedish limestone and fragrant juniper wood. In the Explorers' Lounge, relax with friends amid cosy pelts, Turkish marble and amber, and pewter details in the bar — all inspired by the far-reaching trade journeys of Vikings.





VIKING OCEAN SHIPS STATEROOMS

Owner's Suite (OS) | Stateroom size: 1,448 sq ft

An expansive home away from home, the Owner's Suite pampers guests with the most exclusive accommodation and amenities on board. This multi-room suite features a separate seating area, dining room and boardroom plus a private library, wine & music collections curated by Chairman and CEO Torstein Hagen.



OWNER'S SUITE

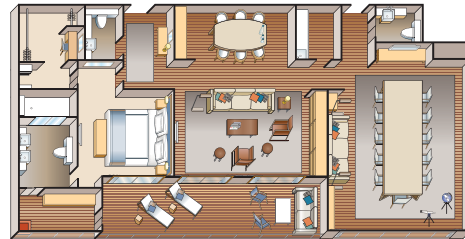

Explorer Suite (ES) | Stateroom size: 757–1,163 sq ft **A TRUE (TWO-ROOM) SUITE**

Ocean-view, two-room suite with floor-to-ceiling sliding glass door opening to a generous veranda. Spacious, well-appointed living and dining area with separate sleeping quarters.



EXPLORER SUITE

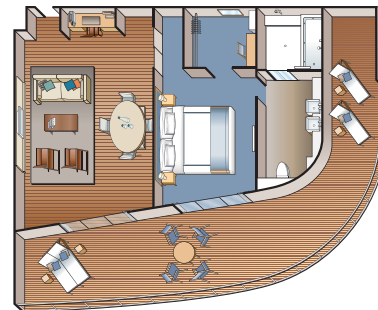

Penthouse Junior Suite (PS) | Stateroom size: 405 sq ft

Ocean-view suite with floor-to-ceiling sliding glass door opening to full-size veranda.



PENTHOUSE JUNIOR SUITE

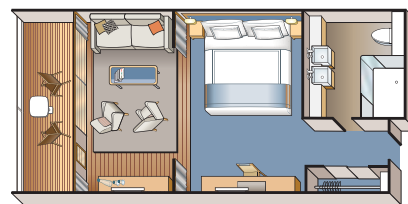

Penthouse Veranda Stateroom (PV) | Stateroom size: 338 sq ft

Ocean-view stateroom with floor-to-ceiling sliding glass door opening to full-size veranda. 25% larger than Veranda and Deluxe Veranda staterooms with more storage space.



PENTHOUSE VERANDA

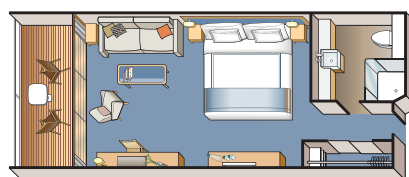

Deluxe Veranda Stateroom (DV) | Stateroom size: 270 sq ft

Ocean-view stateroom with floor-to-ceiling sliding glass door opening to full-size veranda.



DELUXE VERANDA STATEROOM

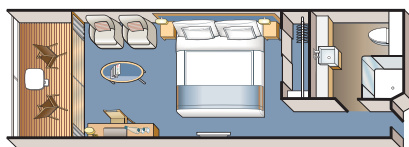

Veranda Stateroom (V) | Stateroom size: 270 sq ft

Ocean-view stateroom with floor-to-ceiling sliding glass door opening to full-size veranda.



VERANDA STATEROOM

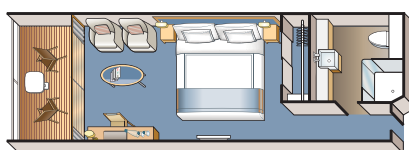





IMAGES CLOCKWISE FROM LEFT: THE AQUAVIT TERRACE;
THE ATRIUM; VIKING LONGSHIP, SCHLOSS JOHANNISBURG

RIVER JOURNEYS

Stylish, yet understated. Elegant, yet comfortable. The Viking fleet sets a new standard in river voyages.

In 2012, we debuted the revolutionary Viking Longships, state-of-the-art vessels engineered with your comfort in mind. Featuring elegant Scandinavian design, our identical Viking Longships offer the most al fresco dining on Europe's rivers, light-filled spaces and deluxe accommodation that bring your destination close to you.

No matter which Viking river ship you are on, you will relax in spacious public areas, lounges and dining areas, and wide-open Sun Decks with ever-changing views. Every stylish stateroom and suite makes the most of the passing scenery through a veranda, French balcony or picture window.

VIKING LONGSHIPS®

Leading the Way in European River Voyages

GUESTS: 190 LENGTH: 443 FT. DECKS: 4 STATEROOMS: 95

Solar Panels

Help make our ships the greenest on the rivers.

2 Explorer Suites

Located at the aft, these 445-square-foot suites feature separate sleeping and sitting rooms and a private wraparound veranda with 270° views.

Organic Herb Garden

Our chefs harvest fresh herbs from this charming green space on the Sun Deck throughout your journey.

The Lounge

With comfortable seating, expansive views and live piano music, this is the ideal place to gather with fellow explorers.

Environmentally Considerate

Energy-efficient hybrid engines reduce vibrations for a remarkably smooth ride with no motion sickness.

7 Veranda Suites

At 275 square feet, these true two-room suites on the Upper Deck have a French balcony in the sleeping quarters and separate sitting area with a full veranda.

39 Full-Size Veranda Staterooms 22 Staterooms with French Balconies

The largest deluxe staterooms sailing Europe's rivers feature floor-to-ceiling sliding glass doors.

Atrium

Our bright, airy lobby is the heart of the ship, where Guest Services staff welcome you on board and assist throughout your journey.

Library

Read up on your next destination with our thoughtfully curated book collection.



Complimentary Wi-Fi

Stay connected with the world around you.

Floor-to-Ceiling Windows

Maximise natural light and offer expansive views.

The Bar

Enjoy a cocktail or coffee and settle in to watch the passing scenery.

Sun Deck

Relax and enjoy the fresh air from a comfortable chair while you watch the ever-changing landscape.

Aquavit Terrace®

Dine al fresco with this revolutionary indoor/outdoor seating area at the bow of the ship.

The Restaurant

The main dining room features daily-changing menus, including regional specialities made with fresh, local ingredients.



*Take an interactive tour of
our Viking Longships*



IMAGES CLOCKWISE FROM LEFT: INSPIRING
ONBOARD CUISINE; THE BAR, VIKING
LONGSHIPS; DETAILED SCANDINAVIAN
DESIGN; RELAXED SEATING AREAS

Viking has fine-tuned the art of exploring the world in understated elegance. Our ships have been thoughtfully engineered to help you connect with your destination in every way. Graceful rooms were designed for your comfort and serenity, and light-filled spaces inspire and refresh.

We have designed our ships down to the most minute detail—from the light and airy Atrium to the quiet corner of the Library. In The Lounge, portions of the floor-to-ceiling windows roll away to bring fresh air in. Admire the bar's clinker-built design of overlapping wood, mirroring the construction style of the original Viking longships. Step over the threshold, and you will experience the Aquavit Terrace. On top of the ship, relax on the Sun Deck while you take in 360° views. Exercise *en plein air* on our walking track. Enjoy the fragrances of our onboard herb garden, harvested daily by our onboard chef.





VIKING LONGSHIPS STATEROOMS

Explorer Suite (ES) | Stateroom size: 445 sq ft **A TRUE (TWO-ROOM) SUITE**

River-view suite with private wraparound veranda offering 270-degree views off a spacious, separate sitting room and a French balcony (floor-to-ceiling sliding glass door) in the sleeping quarters.



EXPLORER SUITE

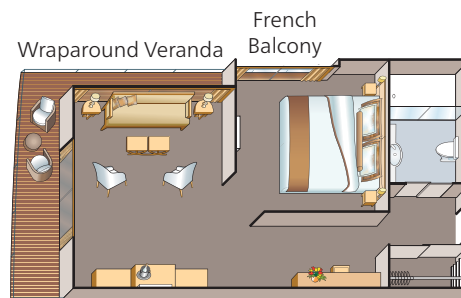

Veranda Suite (AA) | Stateroom size: 275 sq ft **A TRUE (TWO-ROOM) SUITE**

River-view suite with full-size veranda off a spacious, separate sitting room and a French balcony (floor-to-ceiling sliding glass door) in the sleeping quarters.



VERANDA SUITE

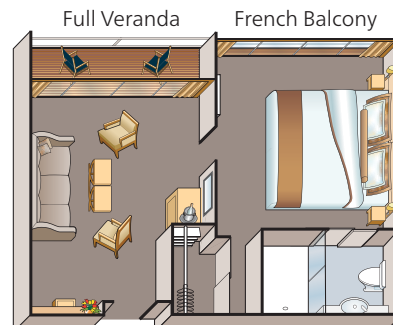

Veranda Stateroom (A, B) | Stateroom size: 205 sq ft

River-view stateroom with floor-to-ceiling sliding glass door opening to full-size veranda.



VERANDA STATEROOM



French Balcony (C, D) | Stateroom size: 135 sq ft

River-view stateroom with a French balcony (floor-to-ceiling sliding glass door).



FRENCH BALCONY STATEROOM



Standard (E, F) | Stateroom size: 150 sq ft

River-view stateroom with a half-height picture window.



STANDARD STATEROOM

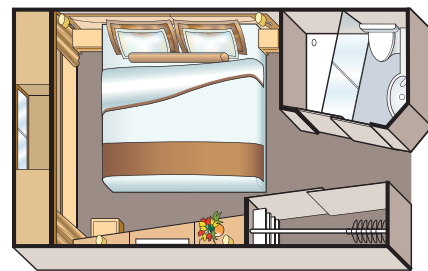





IMAGES CLOCKWISE FROM LEFT:
THE AULA; AQUAVIT BAR; VIKING
EXPEDITION SHIP, ANTARCTICA

EXPEDITION JOURNEYS

Experience all the comfort and elegance of our award-winning ocean fleet on a ship specifically built to explore the world's most remote destinations. We have included cutting-edge engineering and the latest technology to ensure the smoothest possible voyage while minimising impact on the fragile environments we visit. Serene Scandinavian interior design and panoramic external views greet you at every turn. In addition to spectacular new onboard areas, you can, of course, enjoy many of the familiar and beloved existing spaces so unique to Viking.

VIKING OCTANTIS® & VIKING POLARIS®

Perfecting Expedition Voyages

GUESTS: 378 LENGTH: 665 FT. BEAM: 77 FT.

The Pools with Retractable Dome

Admire the scenery of vast wilderness — from polar ice fields to coniferous forests — from this heated sanctuary of three different temperature pools, including an “inside-out” pass-through swimming experience.

Aquavit Terrace

Enjoy al fresco dining or a drink while taking in the spectacular beauty that surrounds you.

World Café

Offering a wide variety of international flavours in casually elegant surroundings, including seafood and sushi bar; grill and open galley as well as a 24-hour bakery and coffee station.

The Aula

This Viking-exclusive auditorium boasts floor-to-ceiling windows for stunning 270° views.

Finse Terrace

An outdoor sanctuary — with comfortable seating and lava rock “firepits” — perfect for panoramic views of the natural surroundings.

The Hangar

A first among expedition ships, the protected in-ship marina launches Special Operations Boats, submarines, kayaks and Zodiacs.

The Science Lab

Complete with dry and wet capabilities, learn about and participate in research taking place in the onboard science centre.

Fitness Centre

Featuring cardio machines, an open space for yoga or Pilates and an onboard personal trainer.

The Nordic Spa

Experience the ultimate healthy Nordic traditions and a covered outside *badestamp*.

U-tank Stabiliser

Reduces rolling by nearly 50% when the ships are stationary.

Manfredi's

From hearty Tuscan fare to Rome's renowned dishes, Manfredi's serves the finest Italian cuisine.

The Restaurant

Serving regional dishes, Scandinavian specialities and always-available classics.

State-of-the-art Underwater Stabilisers

Enjoy smooth sailing regardless of weather.



NOAA/National Weather Service
Weather balloon deployment station.

Mamsen's
Serving traditional Norwegian snacks and light fare, early morning to late night.

Expedition Central
Meet your team of specialists to learn more about activities on and off the ship.

The Library
Specially curated by London bookshop Heywood Hill and Cambridge University (Scott Polar Research Institute).

The Living Room
Located to maximise views through the floor-to-ceiling windows, this is the ideal setting for relaxation and conversation.

Explorers' Lounge
Located high on the ship with floor-to-ceiling windows.

The Shelter & The Bow
A prime outdoor viewing platform.

Forward sonar
The standard navigation equipment is further enhanced by a forward sonar system, enabling us to detect underwater objects.

The Nordic Shop
For logo wear and a hand-picked selection of Scandinavian clothing and handicrafts.

Promenade Deck
Stroll the entire ship on this deck, stretching your legs while keeping an eye out for wildlife in the air, sea or on land.

Staterooms
Choose from six categories of all outside, spacious rooms, featuring the innovative Nordic Balcony and — for the Suites — a private veranda and garden, all with king-size beds and large showers.

Take an interactive tour of our Viking expedition ships



IMAGES CLOCKWISE FROM LEFT: RELAXED
OUTDOOR SEATING; THE LIBRARY;
INSPIRING CUISINE; THE SCIENCE LAB

We put great effort into defining what we believe an expedition voyage should be. The result is a distinctly Viking experience that brings you up close to the breathtaking vistas and wildlife of our planet's most remote environments. Floor-to-ceiling windows and multiple viewing lounges throughout the ship offer unrivalled views of land and sea. Our staterooms and suites bring the beauty of the outdoors into your room via our Nordic Balcony; keep it closed for comfort or open it to enjoy the fresh air and sounds of Antarctica, the Arctic and Great Lakes. And The Pools, with a retractable roof is the perfect place to relax after a day of exploring.

Our expedition ships also feature more ways to help you engage deeply with your destination. In The Aula, you can attend lectures on marine biology, botany, atmospheric sciences and glaciology, while The Science Lab is a working research centre where you can observe or participate in ongoing research projects. For when you want to explore, The Hangar, a first among expedition ships, is a protected, onboard marina where we launch expedition equipment like kayaks, Special Operations Boats and Zodiacs.



THE FIRST ANTARCTIC EXPEDITION TO REACH THE SOUTH
POLE TODAY IS ON THE WAY TO ATTRACT ADVENTURERS
AND TRAVELLERS FROM AROUND THE WORLD. FINSE IS NEAR



VIKING EXPEDITION SHIPS STATEROOMS

Owner's Suite® (OS) | Stateroom size: 1,238 sq ft

Panoramic ocean-view, multi-room suite with private Nordic Balcony, private garden lounge with *badestamp*, separate dining area/boardroom seating for 6, and private library, wine and music collections curated by Chairman and CEO Torstein Hagen.



OWNER'S SUITE



Explorer Suite® (ES) | Stateroom size: 548 sq ft **A TRUE (TWO-ROOM) SUITE**

Ocean-view, two-room suite that is 80% larger than Nordic Junior Suites, with private Nordic Balcony, private veranda, separate dining area for 4, additional storage and seating features, plus private access to Explorer Suites Garden.



EXPLORER SUITE

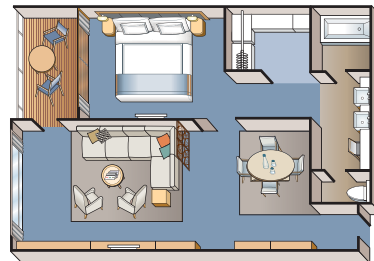

Nordic Junior Suite® (NS) | Stateroom size: 322 sq ft

Ocean-view stateroom with private Nordic Balcony, a floor-to-ceiling distortion-free glass window at your ship's edge, for optimal cosy viewing. Or lower the top panoramic glass for a sheltered, al fresco lookout. Plus, additional storage and seating as well as an expanded bathroom.



NORDIC JUNIOR SUITE

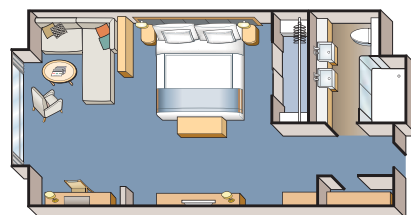

Nordic Penthouse® (NP) | Stateroom size: 269 sq ft

Ocean-view stateroom with private Nordic Balcony, a floor-to-ceiling distortion-free glass window at your ship's edge, for optimal cosy viewing. Or lower the top panoramic glass for a sheltered, al fresco lookout.



NORDIC PENTHOUSE STATEROOM

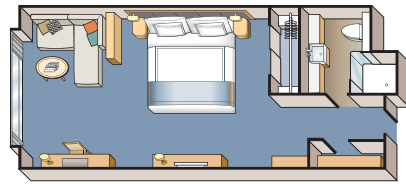

Deluxe Nordic Balcony® (DN) | Stateroom size: 215 sq ft

Ocean-view stateroom with private Nordic Balcony, a floor-to-ceiling distortion-free glass window at your ship's edge, for optimal cosy viewing. Or lower the top panoramic glass for a sheltered, al fresco lookout.



DELUXE NORDIC BALCONY STATEROOM

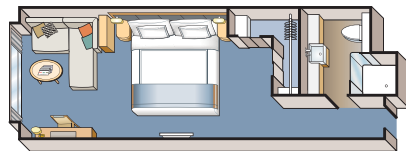

Nordic Balcony® (N) | Stateroom size: 215 sq ft

Ocean-view stateroom with private Nordic Balcony, a floor-to-ceiling distortion-free glass window at your ship's edge, for optimal cosy viewing. Or lower the top panoramic glass for a sheltered, al fresco lookout.



NORDIC BALCONY STATEROOM

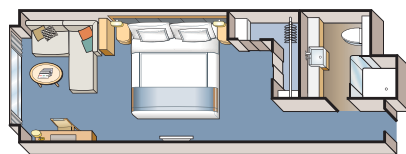



IMAGES CLOCKWISE FROM TOP LEFT:
THE RESTAURANT; THE LIBRARY; THE
VIKING MISSISSIPPI, MISSISSIPPI RIVER;
INTIRCATELY DESIGNED DETAILS;
OUTDOOR RELAXATION; THE LIBRARY

VIKING MISSISSIPPI SHIP

We designed the *Viking Mississippi* from the inside out with your comfort in mind. Starting with our signature Scandinavian style of clean lines, neutral tones and natural materials, even the smallest details take their inspiration from the exploratory spirit of the original Vikings. As this is a ship built specifically to sail in the United States, we have also paid tribute to American history and culture with subtle elements throughout the interior decor. With a selection of staterooms and open and serene public spaces, the *Viking Mississippi* brings modern river voyages to America's great river.



OUTDOOR SEATING, THE VIKING MISSISSIPPI

Inspired by our award-winning river and ocean ships, public areas are familiar to our Viking guests but reimagined for Mississippi River voyages, from the comfortable Living Room to the quiet Library. The two-deck Explorers' Lounge has floor-to-ceiling windows that open to The Bow, a unique outdoor seating area at the front of the ship.

An outdoor seating area at the top of the ship, the Aquavit Terrace is based on Southern living and the great outdoors. Here, celebrate casual time with friends while taking in sweeping views of America's heartland.

The River Café is a revolutionary indoor/outdoor casual dining venue serving pastries and coffee for early risers as well as breakfast, lunch and dinner. Dine on a range of dishes, including American favourites and Southern barbecue.



SCAN THE QR CODE TO LEARN MORE
ABOUT THE VIKING MISSISSIPPI



IMAGES CLOCKWISE FROM TOP: SUN DECK; THE RESTAURANT; VIKING EGYPT SHIP; THE LIBRARY; OUTDOOR SEATING AREA; SEATING AREA

VIKING NILE SHIPS

Joining the *Viking Osiris* and the *Viking Aton*, Viking's newest Egypt ships, the *Viking Hathor* and the *Viking Sobek*, are the latest additions to our state-of-the-art fleet designed to navigate the Nile River. These vessels, hosting 82 guests in 41 staterooms, embody the clean Scandinavian design for which Viking is known. With features such as a distinctive square bow and an indoor/outdoor Aquavit Terrace, these ships offer a serene retreat for seasoned travellers.

AS THE NEWEST FLEET ON THE NILE, Viking's Egypt ships are by far the most elegant vessels in the region. By 2027, we will expand to 12 ships, with the addition of the *Viking Amun*, the *Viking Thoth*, the *Viking Sekhmet* and the *Viking Ptah*.

THESE SHIPS ARE METICULOUSLY CRAFTED to provide unparalleled comfort and exploration opportunities, ensuring that guests can fully experience the rich history and stunning landscapes of Egypt. As the largest US operator on the Nile, Viking's award-winning fleet provides exceptional access to Egypt's timeless wonders.



SCAN THE QR CODE TO LEARN MORE
ABOUT OUR VIKING NILE SHIPS



OUTDOOR SEATING AREA, THE *VIKING OSIRIS*



IMAGES CLOCKWISE FROM TOP:
THE BAR; GUEST SERVICES; THE RESTAURANT;
BREAKFAST BAR; OUTDOOR SEATING AREA;
THE POOL DECK

VIKING ASIA SHIPS

Owned and operated by Viking

One of the best things about our Mekong river journey is that you can now sail this legendary river on our beautiful ship, the *Viking Saigon*. Home to just 80 guests, it features the clean Scandinavian design for which Viking is known. Filled with light, the Lounge and Restaurant boast floor-to-ceiling windows to make the most of those precious views, as do all the staterooms which offer a veranda or French balcony. You can also enjoy a Spa and Fitness Centre, Infinity Pool, and open-air Sky Bar with a shaded seating area, as well as an onboard library and shop.

Nothing compares to a journey along the Mekong. And no Mekong ship compares to the new *Viking Saigon*. From Vietnam's bustling cities to the tranquillity of Cambodia, join us on this unforgettable journey.



SCAN THE QR CODE TO LEARN MORE
ABOUT OUR VIKING ASIA SHIPS



THE VIKING SAIGON, MEKONG RIVER

DECK PLANS

Viking Ocean Ships

For interactive deck plans, photos and more on these ships, see our website.

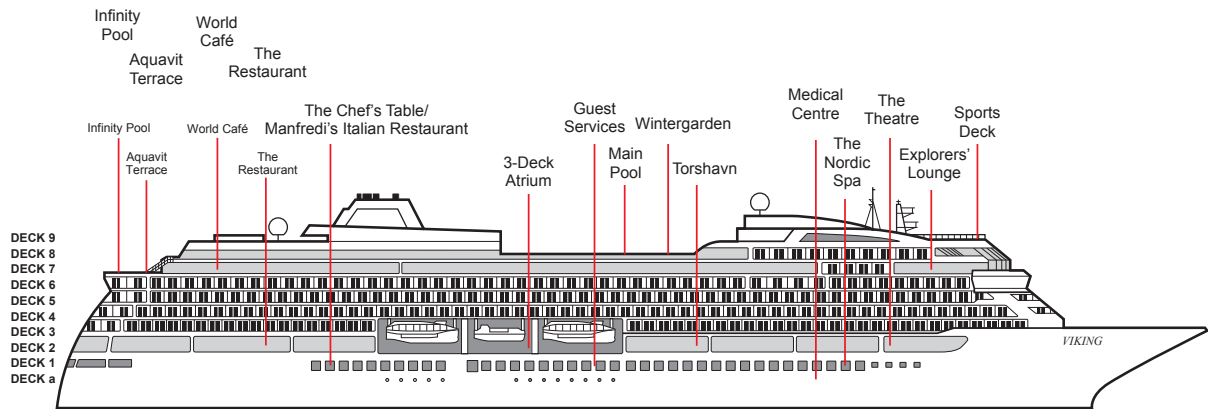

DECK 9

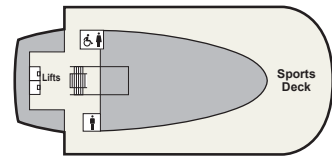

DECK 8

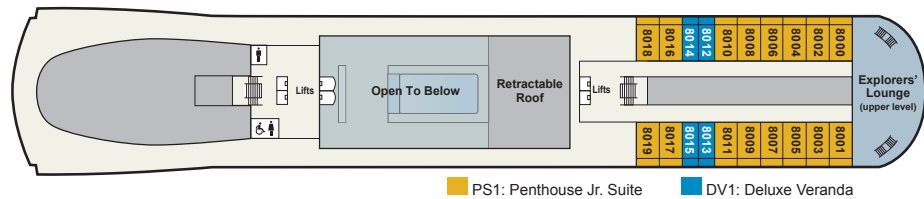

DECK 7

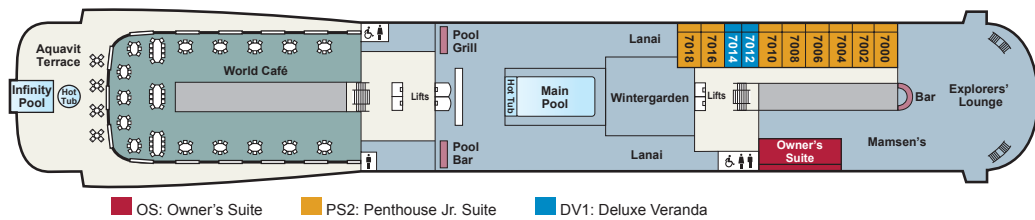

DECK 6

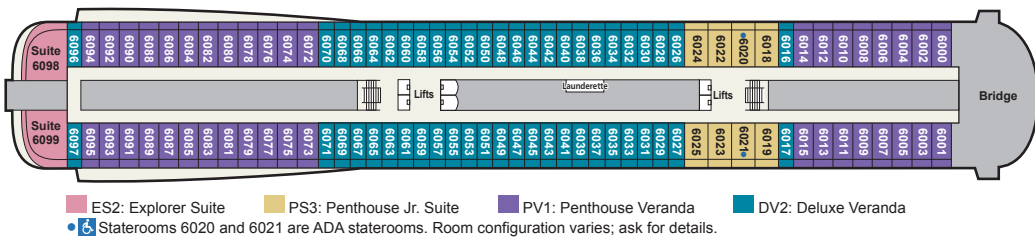

DECK 5

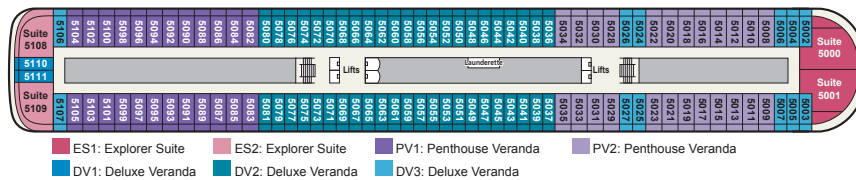

DECK 4

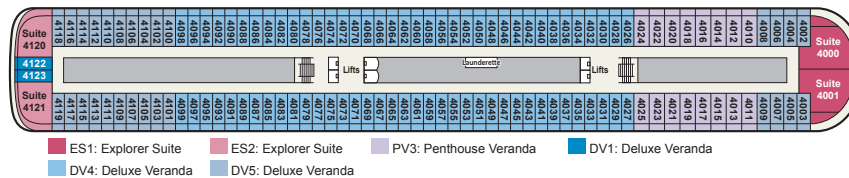

DECK 3

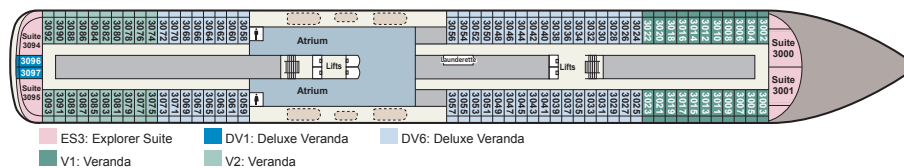

DECK 2

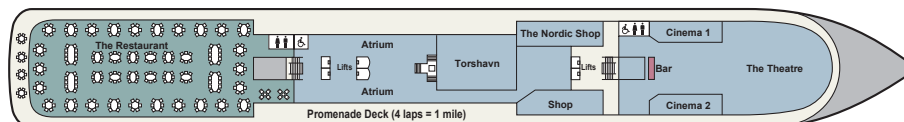

DECK 1

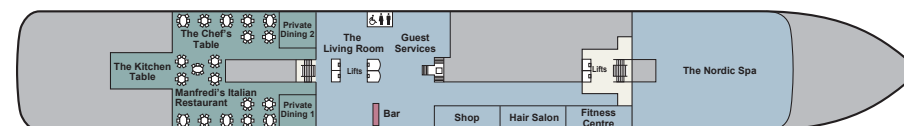

STATISTICS

Type: Small Ship (Cruising)
GRT: 48,000
Length: 745 ft.
Beam: 94.5 ft.

Speed: 20 knots
Guests: 930[^]
Registry: Norway 

Maiden Voyages:
Viking Star® 2015
Viking Sea® 2016
Viking Sky® 2017
Viking Yi Dun® 2017
Viking Orion® 2018
Viking Jupiter® 2019

Viking Venus® 2021
Viking Mars® 2022
Viking Neptune® 2022
Viking Saturn® 2023
Viking Vela® 2024
Viking Vesta™* 2025
Viking Mira™* 2026
Viking Libra™* 2027

*See website for details

[^]Some Viking ocean ships can host 998 guests.

For up-to-date availability and pricing, visit [viking.com](https://www.viking.com)

DECK PLANS

Viking Octantis & Viking Polaris

For interactive deck plans, photos and more, see our website.

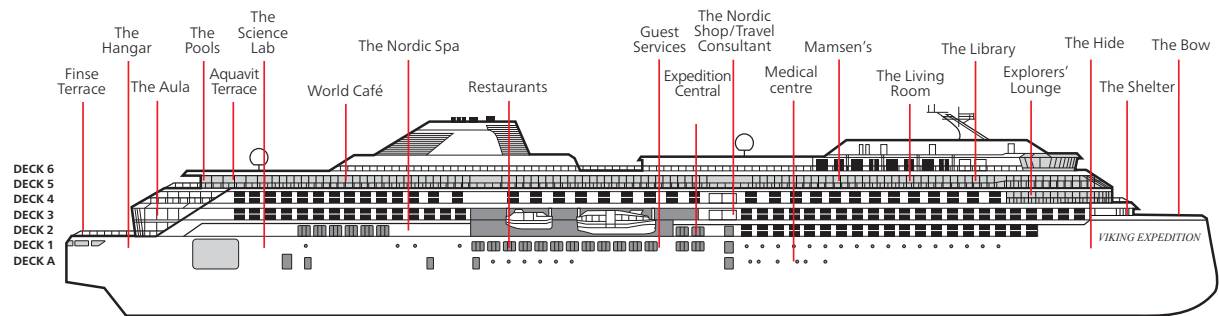

DECK 6

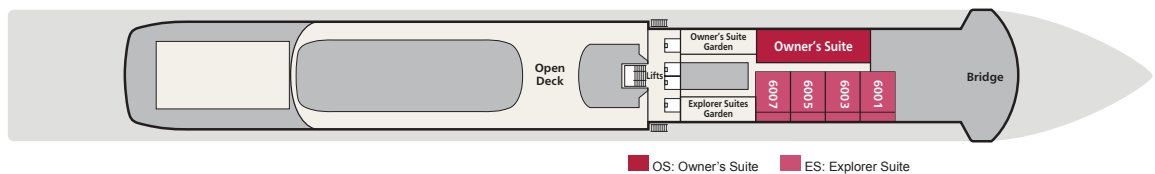

DECK 5

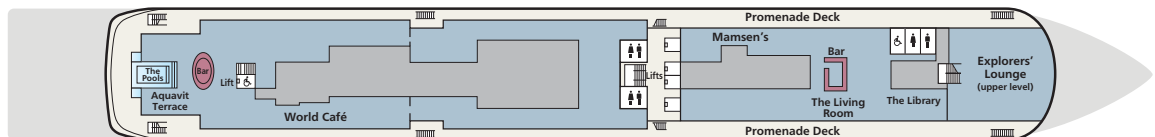

DECK 4

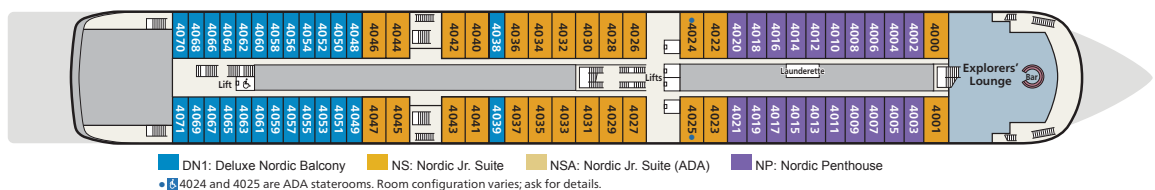

DECK 3

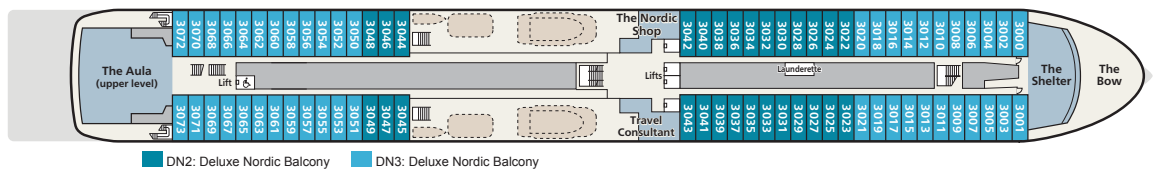

DECK 2

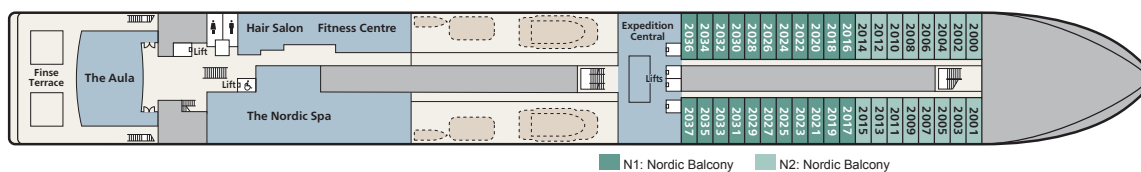

DECK 1

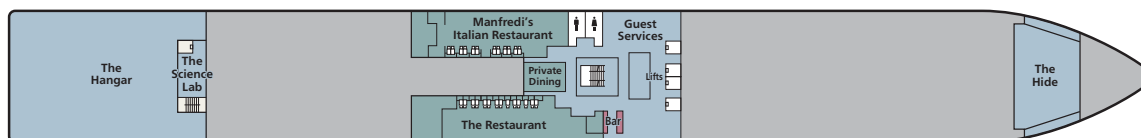

DECK A

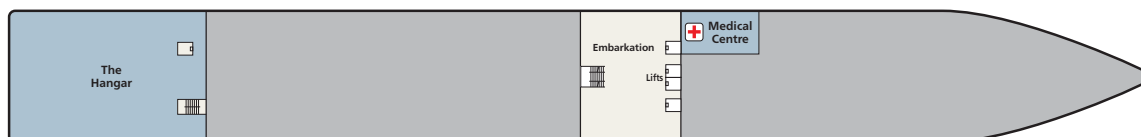

STATISTICS

Type: Expedition Ship
GRT: 30,150
Length: 665 ft.

Beam: 77 ft.
Speed: 16 knots
Guests: 378

Class: Polar Class 6
Registry: Norway 

Maiden Season:
Viking Octantis 2022
Viking Polaris 2022

VIKING LONGSHIPS

Viking Longships are the most award-winning class of river ships, having been recognised by *Condé Nast Traveller*, *Sunday Times*, *Cruise Critic* and more.

Built: 2012–2025 Length: 443 ft. Crew: 50 Guests: 190 Decks: 4
Staterooms: 95 (2 Explorer Suites, 7 Veranda Suites, 39 Veranda, 22 French Balcony, 25 Standard)

- | | | |
|---------------------|--------------------|--------------------|
| Explorer Suite (ES) | Veranda Suite (AA) | Veranda (A) |
| Veranda (B) | French Balcony (C) | French Balcony (D) |
| Standard (E) | Standard (F) | |

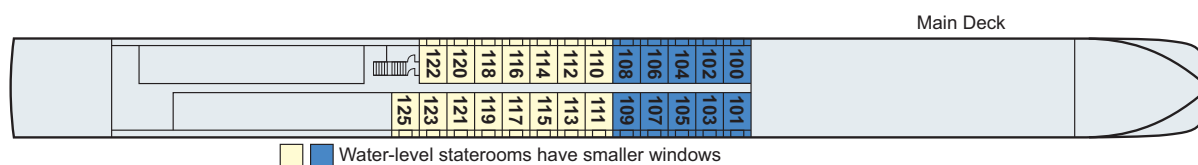
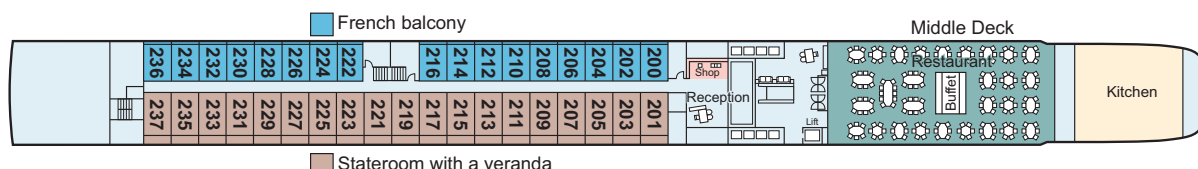
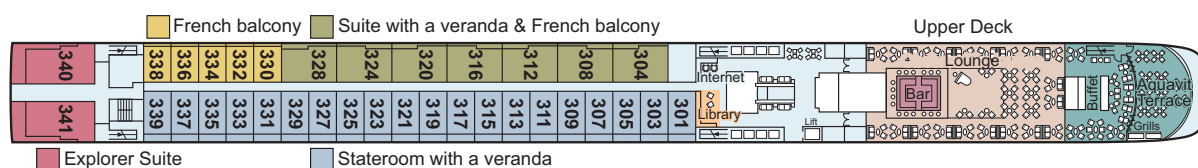
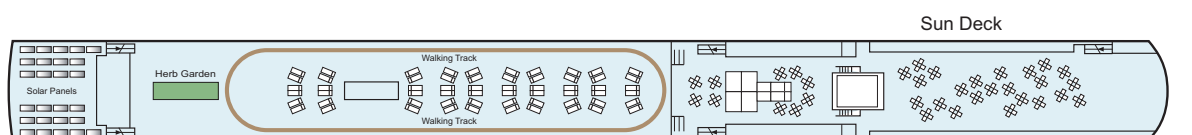
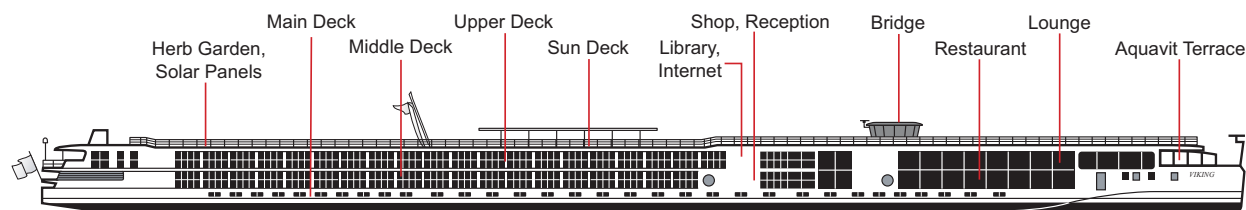

- All staterooms are outside with river-view
- Lounge and bar with floor-to-ceiling glass doors that lead to an open air Aquavit Terrace
- Restaurant with floor-to-ceiling windows for panoramic views
- Sun Deck with shaded sitting area; organic herb garden and solar panels; and walking track
- Library and onboard boutique
- Lift, Middle to Upper Deck only
- Free Wi-Fi on board (connection speed may vary)
- Laundry service
- Bottled water replenished daily
- Voltage: 220V and 110V (US outlet) and USB ports in stateroom
- Ecologically friendly hybrid engines producing less vibrations for a smoother ride

OFFERING YOU A CHOICE OF STATEROOMS



ONE OF TWO EXPLORER SUITES

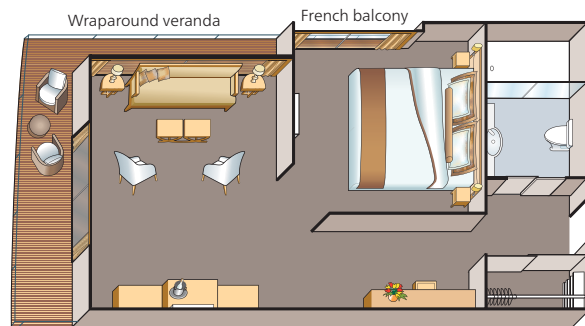

Explorer Suite
(ES)
445 sq. ft.



VERANDA SUITE

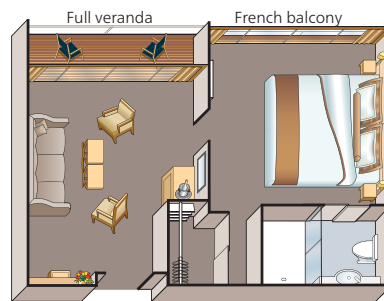

Veranda Suite
(AA)
275 sq. ft.



VERANDA STATEROOM

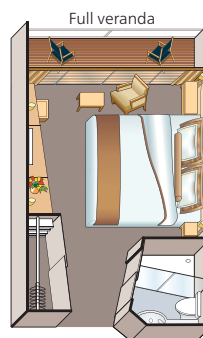

Veranda
(A, B)
205 sq. ft.

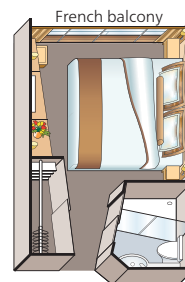

French Balcony
(C, D)
135 sq. ft.

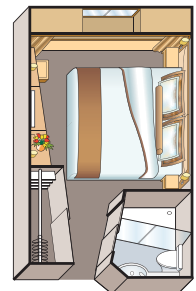

Standard
(E, F)
150 sq. ft.

- Explorer Suites are 445 square feet, have separate sleeping and sitting quarters, a wraparound veranda with 270° views a French balcony and 2 flat-screen TVs
- Veranda Suites are 275 square feet, have separate sleeping and sitting quarters, a full veranda and French balcony and 2 flat-screen TVs

- All staterooms and suites have hotel-style beds with optional twin-bed configuration
- All upper and middle deck staterooms have a full veranda or French balcony
- Private bathroom with shower; premium Freyja toiletries; robes and slippers

- 40" or 42" flat-screen Sony TV with infotainment system featuring Movies On Demand, plus CNBC, CNN, FOX, National Geographic and more
- Telephone, safe, refrigerator, hair dryer and individual climate control

Corridor configuration designs European Community Design #1832106-0001 to 1832106-0011.

VIKING LONGSHIPS - SEINE

These ships feature customised hulls and engines specifically built to navigate the historic Seine River.

Built: 2020 Length: 410 ft. Crew: 46 Guests: 168 Decks: 4

Staterooms: 84 (2 Explorer Suites, 7 Veranda Suited, 35 Veranda, 18 French Balcony, 22 Standard)

- | | | |
|--|---|---|
| ■ Explorer Suite (ES) | ■ Veranda Suite (AA) | ■ Veranda (A) |
| ■ Veranda (B) | ■ French Balcony (C) | ■ French Balcony (D) |
| ■ Standard (E) | ■ Standard (F) | |

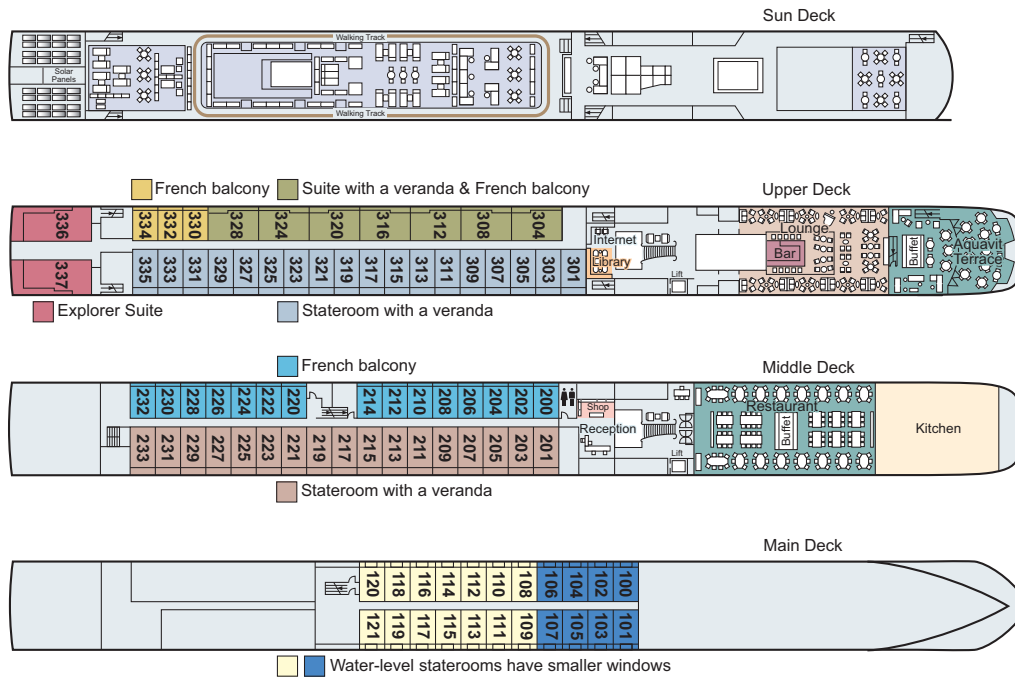

VIKING LONGSHIPS - ELBE

These beautiful ships are especially designed with a flat bottom to sail the more shallow River Elbe.

- | | | |
|---|---|---|
| ■ Veranda Suite (AA) | ■ Veranda (B) | ■ French Balcony (D) |
| ■ Veranda (A) | ■ French Balcony (C) | ■ Standard (E) |

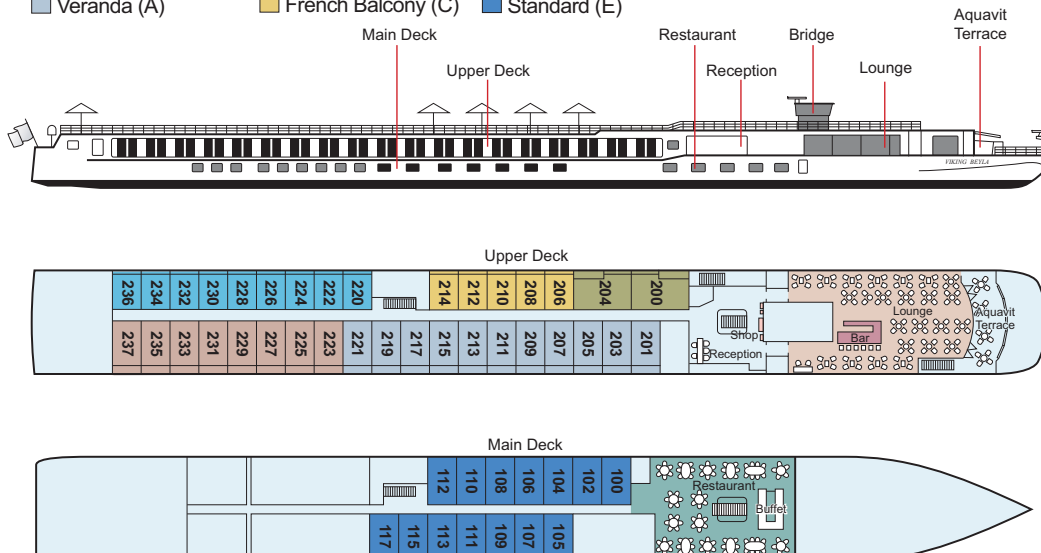

VIKING ASIA SHIPS

Designed to navigate the Mekong River, hosting just 80 guests, the *Viking Saigon* and *Viking Tonle* offer understated elegance and have been built to reflect the clean, Scandinavian design principles for which Viking is known.

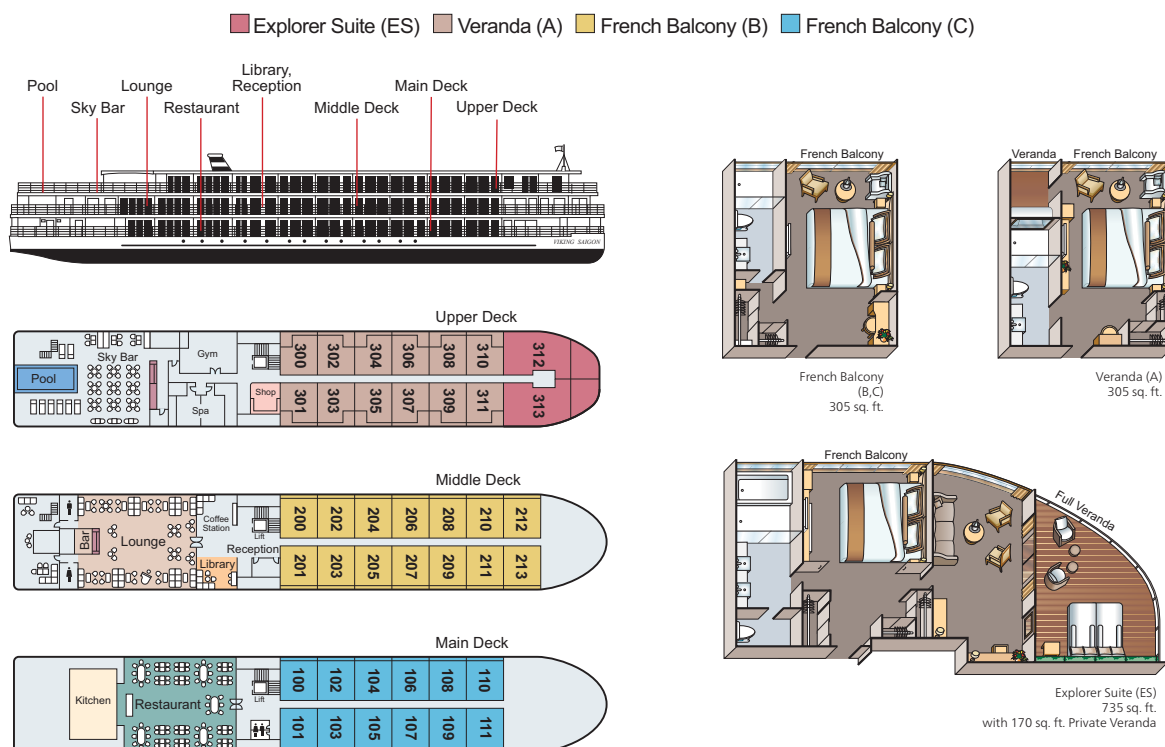

VIKING LONGSHIPS - DOURO

These vessels were exclusively built to sail Portugal's Douro River.

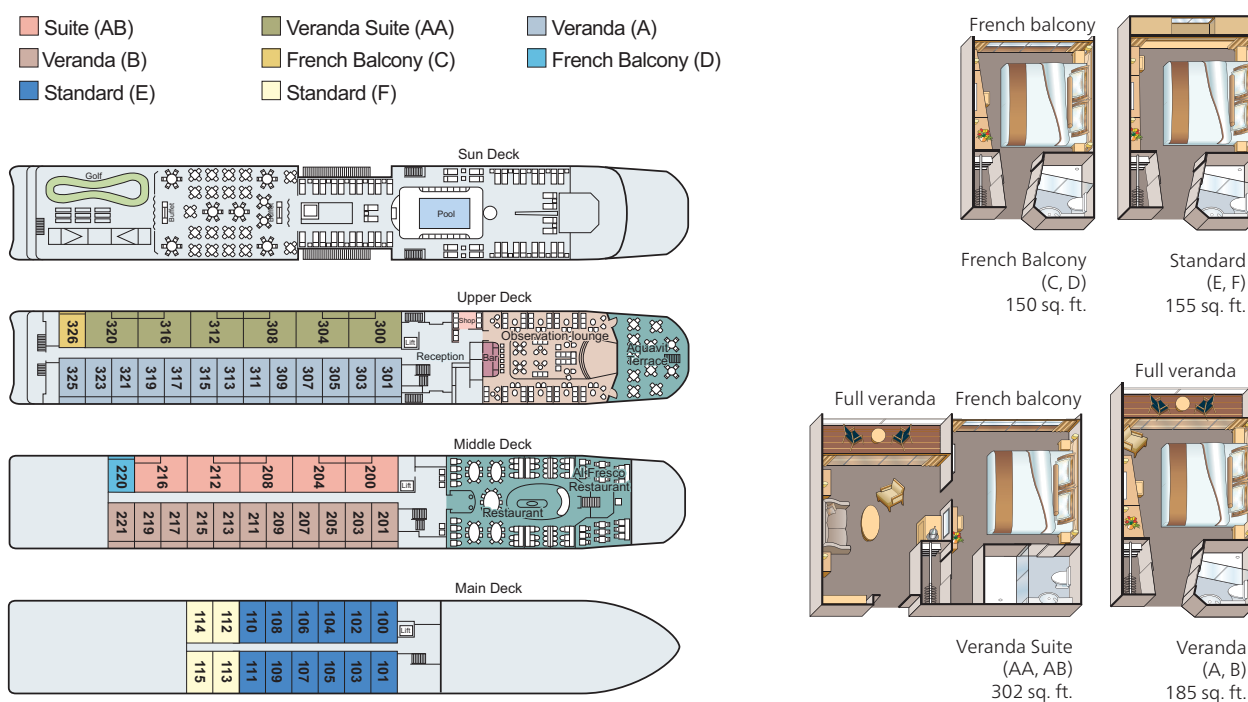

VIKING MISSISSIPPI

Hosting 386 guests in 193 all-outside staterooms, the state-of-the-art *Viking Mississippi* is inspired by our award-winning Viking Longships® and ocean ships and features clean Scandinavian design, as well as public spaces that are familiar to guests but that have been reimagined for Mississippi River voyages.

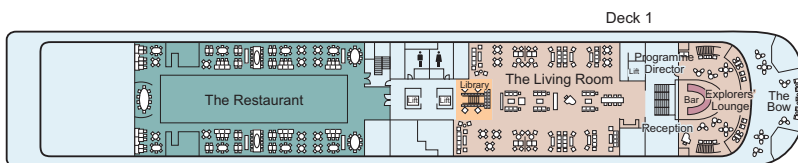
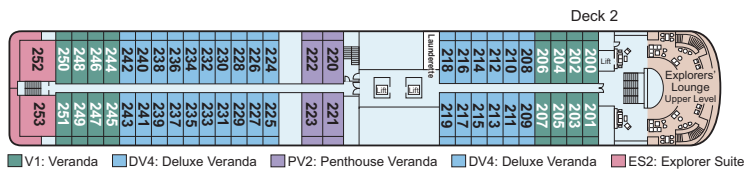
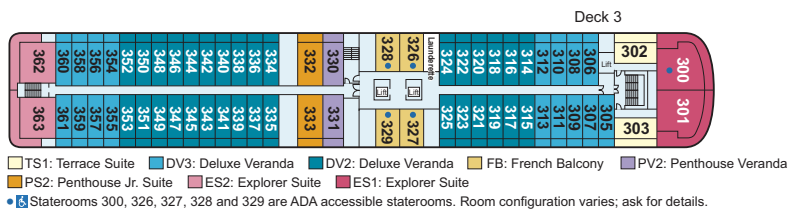
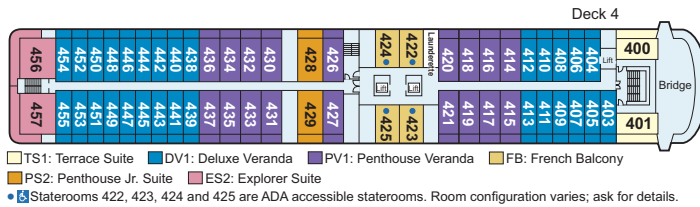
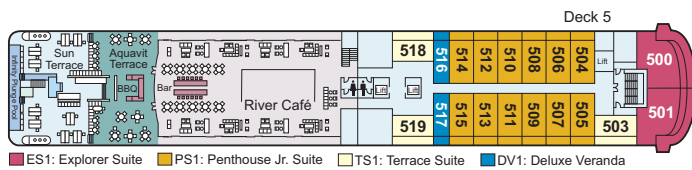
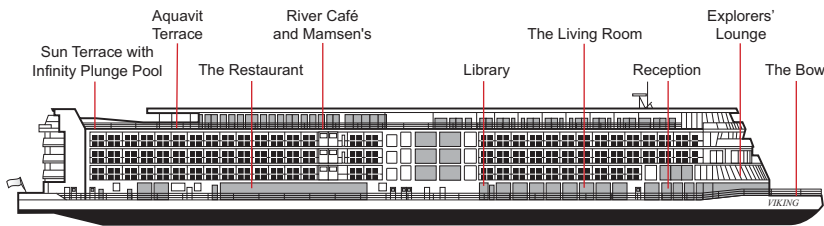

Veranda (V)
268 sq. ft.

Deluxe Veranda (DV)
268 sq. ft.



Penthouse Veranda (PV)
336 sq. ft.

Penthouse Jr. Suite (PS)
400 sq. ft.

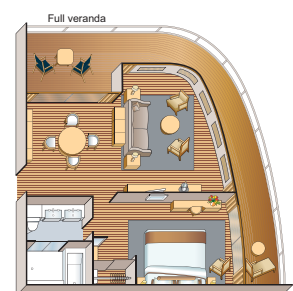
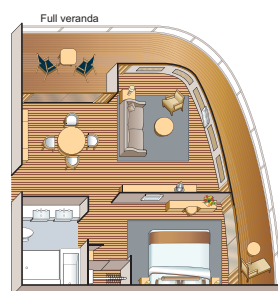
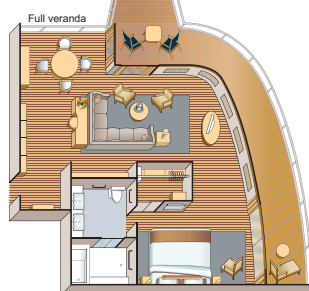
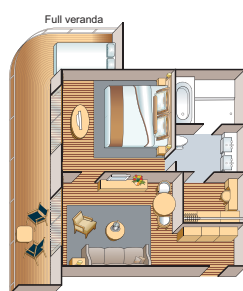
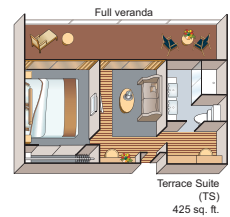

VIKING EGYPT SHIPS

The *Viking Amun*, The *Viking Aton*, The *Viking Hathor*, The *Viking Osiris*, The *Viking Sobek*, The *Viking Thoth*, The *Viking Sekhmet* and The *Viking Ptah* are brand new vessels, the most upscale ships in Egypt. They are state-of-the-art vessels - designed in the clean, elegant Scandinavian aesthetic for which Viking is known.

■ Veranda (A) ■ Standard (B) ■ Explorer Suite (ES) ■ Veranda Suite (AA)

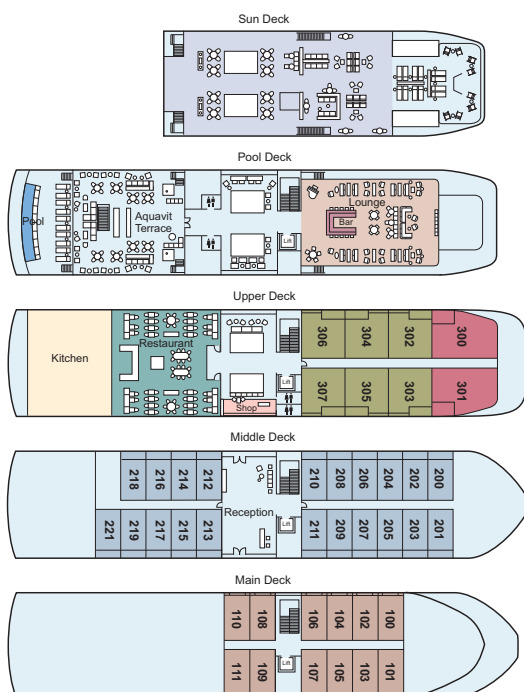

- 41 comfortable outside staterooms (12 Standard Staterooms, 21 Veranda Staterooms, 6 Veranda Suites, 2 Explorer Suites)
- Explorer suites feature two full-size rooms with a veranda off the bedroom and a spacious bathroom with separate bathtub and glass enclosed shower
- Veranda suites feature two full-size rooms with a veranda off the living room and a French balcony in the bedroom
- Pool & Sun Deck with 360-degree views and shaded sitting area
- Aquavit Terrace and Lounge, a revolutionary indoor/outdoor viewing area for al fresco dining
- Viking Lounge and Bar with floor-to-ceiling glass doors
- Restaurant with floor-to-ceiling windows for panoramic views
- Library and onboard shop
- Lift from Main Deck to Pool Deck only; no Lift access for Sun Deck
- Free Wi-Fi on board (connection speed may vary)
- Laundry service

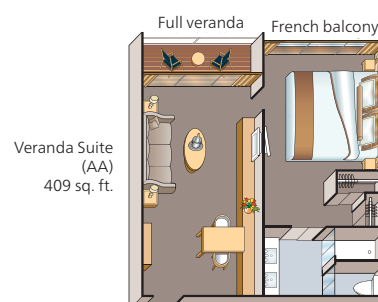

VIKING RA

An all-suite vessel launched in 2018, the *Viking Ra* specifically built to navigate the Nile.

■ (AA) Veranda Suite ■ (AB) Veranda Suite ■ (AC) Suite

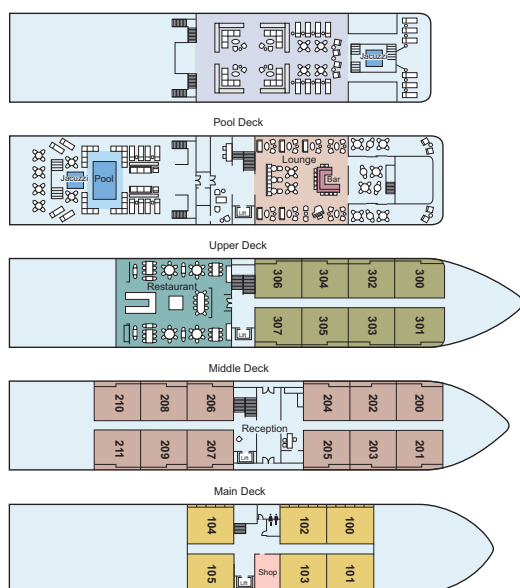

- All-suite state-of-the art ship for just 52 guests
- Veranda Suites are 291 sq ft, featuring two rooms with a veranda off the living room and a French balcony in the bedroom, and have two flat-panel TVs
- Suites are 291 sq ft, featuring two rooms—each with a large picture window, and have two flat-panel TVs
- All suites have hotel-style beds with optional twin-bed configuration
- Sun deck with 360-degree views and shaded sitting areas
- Pool and two jacuzzis
- The Lounge and bar with floor-to-ceiling windows
- Restaurant with floor-to-ceiling windows for panoramic views
- Free Wi-Fi on board (connection speed may vary)
- Laundry service



Pictured: Veranda Suite



BOOKING CONDITIONS

THESE BOOKING CONDITIONS ARE THOSE THAT APPLY AS OF 6TH NOVEMBER 2023. You will be advised of the full booking conditions that apply at the time of booking. For a full copy of our current booking conditions please visit www.viking.com/legal. If you are unable to access the documentation on our website, please contact 020 8780 8795 for assistance.

INTRODUCTION

Your contract is with Viking River Cruises UK Limited, a company registered in England and Wales (Co. No.01283655) whose registered office is at Nelsons House, 83 Wimbledon Park Side, London, SW19 5LP.

Your contract incorporates these Booking Conditions and by making a booking with us you confirm your acceptance of these Booking Conditions.

'Viking', 'Viking Cruises', 'Viking River Cruises', 'Viking Ocean Cruises' and 'Viking Expedition Cruises' are trading names of Viking River Cruises UK Limited.

Your contract will constitute a package under the Package Travel and Linked Travel Arrangements Regulations 2018 ("Regulations") and set out at the end of these Booking Conditions is a summary of your key rights under the Regulations. In the unlikely event of any conflict between these Booking Conditions and the provisions of the Regulations, the provisions of the Regulations shall take precedence.

By making a booking with us, you (on behalf of yourself and all members of your party) agree to the terms of our Privacy Notice details of which are available on our website at www.viking.com or which can otherwise be provided to you in writing upon written request to data.protection@viking.com or via our offices at Viking, Nelsons House, 83 Wimbledon Park Side London SW19 5LP.

A. BOOKING AND PAYMENT

A1. YOUR RESERVATION

A1.1 When you make a booking and pay your deposit or full payment (as applicable), we will reserve your travel arrangements on the basis of these Booking Conditions. Your booking will be taken as confirmed in respect of all persons named on your booking and a binding contract between us will come into existence only upon the earlier of (a) our sending our Confirmation Invoice and/or ATOL Certificate to you or your Travel Agent or (b) the issue of tickets in your name. Prior to doing so, we or your Travel Agent may send you an acknowledgement of your booking. Any such acknowledgement simply indicates that we are dealing with your booking request and is not a confirmation of it.

A1.2 Please check your Confirmation Invoice and/ or any ATOL Certificate together with all other documents we or your Travel Agent send you as soon as you receive them. Contact us or your Travel Agent immediately if any information which appears on the Confirmation Invoice and/or ATOL Certificate or elsewhere appears to be incorrect or incomplete, as it may not be possible to make changes later. We regret we cannot accept any responsibility if we are not notified of any inaccuracies in any document within ten days of our sending it out (five days for tickets). Whilst we will do our best to rectify any inaccuracies notified outside these time limits, you will be responsible for any costs and expenses involved in doing so except where we made the mistake and there is good reason why you did not contact us within the above time limits.

A1.3 Normally your cabin number will be advised at the time of booking or on the Confirmation Invoice but this is not guaranteed and may be altered at any time.

A1.4 At the time of booking we may not be able to confirm your exact air or rail arrangements due to airline and rail operator booking restrictions. However your Confirmation Invoice and/or ATOL Certificate will detail those arrangements reserved for you and/or those arrangements provisionally reserved for you and/or those arrangements we intend to reserve for you. Please note flights may be indirect and that some airlines charge for luggage separately. In addition your arrangements may be subject to change by the relevant airline or train operator. Please also note we cannot confirm or guarantee specific airline or rail seat numbers.

A1.5 Any contract is with the "Lead Name" as shown on the Booking Form. We can only accept a booking if the Lead Name is at least 18 years old on or before the date of departure and all members of your party are at least 18 years old on or before the date of departure. Please note that you must be aged 21 or over in order to purchase or consume alcoholic beverages whilst on board our vessels.

A1.6 The Lead Name is responsible for ensuring that other members of his/her party are aware of these Booking Conditions and that they consent to him/ her acting on their behalf in dealings with us.

A1.7 If for any reason you did not see a copy of these Booking Conditions when you made your booking and, having now seen them, you now wish to cancel your booking then you may do so by returning all documentation to us or your Travel Agent within 7 days of receipt of these Booking Conditions and all monies provided by you shall be returned provided that travel has not commenced. Cancellation under this sub-clause is not permitted if your booking was made less than 10 weeks prior to travel commencing.

A2. OUR PRICE POLICY AND PAYMENT TERMS

A2.1 We reserve the right to alter prices shown in any of our brochures or in any website and we will inform you of any price changes prior to the issue of our Confirmation Invoice and/or ATOL Certificate. Once our Confirmation Invoice and/or ATOL Certificate has been issued then, save in the case of manifest error, any price changes may only be made in accordance with the remaining provisions of these Booking Conditions.

A2.2 When you make your booking you are required to pay a deposit of 25% of the total price. If your travel is due to commence within 10 weeks of your booking then the total price shall be payable at the time of booking. In any event the balance of the total price of your travel arrangements must be paid at least 10 weeks prior to travel commencing. Your booking will not be confirmed until we receive your deposit and if the balance is not paid by the due date then we shall cancel your booking and may levy Cancellation Charges as provided in clause D1. Any monies paid to any Travel Agent in relation to your booking are held by such Travel Agent on our behalf at all times.

A2.3 Once you have paid your deposit and our Confirmation Invoice and/or ATOL Certificate is issued the price of your travel arrangements is fully guaranteed and will not be subject to any surcharges or alteration (save in the case of manifest error or changes requested by you to travel arrangements are made and where additional costs are incurred).

However if we do not receive the balance of the total price of your travel arrangements when due, your booking may be cancelled pursuant to clause A2.2 (and levy Cancellation Charges as provided in clause D1) and any re-booking may well be at a higher price.

A2.4 Please note that from time to time airlines alter their baggage allowance policies and this may occur after we issue our Confirmation Invoice and/ or the ATOL certificate. We have no control over any such changes and you will be responsible for any additional charges that the relevant airline may levy in respect of checked-in luggage that exceeds any limits in such altered baggage allowance policy.

A3. WHAT IS INCLUDED AND EXCLUDED IN THE COST OF YOUR HOLIDAY

A3.1 The details of what is included in the cost of your holiday is set out in the individual tour package details in our brochure or on our website.

A3.2 Any further items or services purchased on board or through our online booking management system are not included in the costs of your holiday.

B. CHANGES AND CANCELLATION BY US

B1. IF WE CHANGE YOUR TRAVEL ARRANGEMENTS BEFORE DEPARTURE

B1.1 We hope and expect to be able to provide you with all the services we have confirmed to you in our Confirmation Invoice and/or ATOL Certificate. On occasions changes do have to be made (for example due to river conditions such as high or low water levels, lock closures, local mooring restrictions or adverse weather conditions) and we reserve the right to make these. Most of these changes are minor.

However, if we consider them a "Significant Change" we will endeavour to advise you or your Travel Agent as soon as reasonably possible. A Significant Change includes, purely by way of example, a change of accommodation to that of a lower category and/or price, a change of flight or rail times of more than 12 hours, a change of UK departure location, or a significant change of destination or cruise itinerary. Where, due to circumstances beyond our reasonable control, any vessel is unable to dock at a particular port detailed in any itinerary but an alternative port of call is provided, we will not ordinarily treat this as a Significant Change and the provisions of this clause B1 will not apply.

In accordance with EU regulations we are required to advise you of the actual air carrier operating your flight/ connecting flight/transfer. We do this by listing carriers to be used or likely to be used on the relevant brochure pages and/or on our website and/ or on your Confirmation Invoice and/or your ATOL Certificate. Where your Confirmation Invoice or ATOL Certificate indicates that flight tickets have not yet been assigned, we will notify you of the actual flights and carrier as soon as the flights have been assigned. Any changes to the actual airline after you have received your tickets will be notified to you as soon as possible and in all cases at check-in or at the boarding gate. Such a change is deemed to be a minor change.

B1.2 Save where clause H1 applies, if we have to make a Significant Change before your departure we will endeavour to contact you as soon as possible to advise you of any change and we will, if possible, provide you with three alternatives:

B1.2.1 alternative travel arrangements of equivalent or of very closely similar standard and price, if available; or

B1.2.2 alternative travel arrangements of a lower standard together with a refund of the difference in price; or

B1.2.3 cancel your travel arrangements with a full refund of all monies paid.

In all 3 cases, compensation will be paid as detailed in clause D1 below unless the change occurs as a result of circumstances beyond our control where clauses E1 and H1 will apply.

B2. IF WE CANCEL YOUR TRAVEL ARRANGEMENTS

B2.1 In the unlikely event we need to cancel your travel arrangements we will tell you or your Travel Agent as soon as possible. However we will not cancel your travel arrangements less than 14 days before departure unless it is for a reason outside our control as provided in clause H1. If we have to cancel your travel arrangements we will provide you with three alternatives:

B2.1.1 alternative travel arrangements of equivalent or of very closely similar standard and price, if available; or

B2.1.2 alternative travel arrangements of a lower standard together with a refund of the difference in price; or

B2.1.3 cancel your travel arrangements with a full refund of all monies paid.

In all 3 cases, compensation will be paid as detailed in clause D1 below unless the change occurs as a result of circumstances beyond our control (in which case clauses E1 and H1 will apply) or we cancel as a result of your failure to pay your deposit or the balance or any other sum when due or where clause B2.2 applies.

BOOKING CONDITIONS

B2.2 We regret that some travel packages shown on our website or in our brochures can only be operated if a sufficient number of people book them. We will advise you at the time of booking if any travel arrangements are dependent on there being sufficient demand. If there is insufficient demand, we have the right to cancel the travel arrangements in question. If we have to do so, we promise we will tell you no later than 20 days prior to departure. In this situation, you will then have the choice of the options shown in clause B2.1 together with the option, if possible, of the same package departing on a different date. Where we cancel for lack of numbers in accordance with this clause B2.2, no compensation or other amounts (for example, the cost of any connected travel arrangements you have made independently) will be payable.

B3. EXERCISE OF OPTIONS

Where, following a Significant Change or a cancellation by us, the options set out in either clause B1.2 or B2.1 are offered, you are expected to advise us within 7 days of being notified (or such longer period as we may specify in such notification) which proposal you wish to accept. If you have not notified us within 7 days (or such longer period as we may have specified) then we will write to you to obtain confirmation of your choice of the options available. If you fail to respond within a further 7 days, we will cancel your travel arrangements and refund all payments made by or on behalf of you.

C. CHANGES AND CANCELLATION BY YOU

C1. IF YOU CHANGE YOUR BOOKING

C1.1 If you want to change your travel arrangements in any way you or your Travel Agent must inform us in writing as soon as possible. We will try to help you, although we cannot guarantee that we will always be able to do this as changes are subject to availability at the time. Please note that typically changes to scheduled flight tickets are very restrictive and may not be possible without having to cancel the original flight and rebooking.

C1.2 Where we can make a change, we will charge for any additional services, facilities, or other items changed, at the price which applies on the day the change is made. In addition, we reserve the right to apply an administration charge of (1) £100 for each person on the booking where the request for change is made more than 30 days prior to departure and (2) £200 for each person on the booking in any other case together with, in each case, any further costs we incur, for example with our suppliers, in making any change.

C1.3 Any booking discount you may have received at the time your original booking was made may be altered or reduced whenever changes are made if such discount has since been altered, reduced or withdrawn.

C1.4 If you have paid supplements for accommodation and the number of people in your accommodation changes, you may have to pay extra. In addition you may lose any free group places.

C1.5 Any change to your departure date, airport, transport, destination, accommodation, or length of travel has to apply to all members of your booking.

C1.6 You may not change travel arrangements chosen from our brochures or websites to special offer packages such as those featured in any promotional publications, without incurring cancellation charges. Such a change would necessitate the cancellation of your existing arrangements (and be subject to our cancellation charges shown in clause D1) and the re-booking of new arrangements at the price applying on the day the booking is made.

C1.7 Any special offers, savings or promotions may not be combined with other special offers, savings or promotions.

C1.8 It is not usually possible to alter or cancel any travel insurance you may have obtained and your premium will not be refunded, as cover under the policy will already have begun once the policy has been purchased.

C2. IF YOU CANCEL YOUR BOOKING

C2.1 If you wish to cancel all or part of your booking, you or your Travel Agent must write to us. If some or all of your party cancel their booking, we are entitled to treat your booking as

cancelled in accordance with these Booking Conditions, we will levy a cancellation charge as provided in clause D1. These charges are based on the estimated cost of cancelling your arrangements and the reasonable expenses and losses we are likely to suffer if we cannot resell the package.

C2.2 If the reason for your cancellation falls within your insurance cover, you may be able to claim a refund of your cancellation charges from the insurance company less any applicable excess.

C2.3 If you or anyone included within your booking is unable to go for any reason or decides that he/she does not want to travel, you may transfer the whole booking or the place on the booking of the person(s) concerned to someone else/other people suggested by you and acceptable to us subject to the following:

C2.3.1 You must write to us with full details of who cannot or does not want to travel and who you would like to go instead. We must receive this information at least 7 days before departure;

C2.3.2 If the change can be made, you will have to pay any reasonable costs we incur or are asked to pay in order to make the change;

C2.3.3 Anyone who travels in place of anyone who was originally due to travel must agree to these Booking Conditions and any other requirements which apply to the booking before the change can be finalised. If the full cost of the travel arrangements should have been paid when the change is requested but has not been, this must also be paid before the change can be finalised;

C2.3.4 Scheduled airlines often do not allow any name changes within a certain period prior to departure and generally not at all after flight tickets have been issued. If you want or need to make a name change when an airline will not allow it, you will have to cancel the original flight (which means you will lose all the money you have paid for that flight) and pay the full cost of another flight (which may not be the original flight or at the same cost as the original flight as the airline is entitled to offer the cancelled flight to anyone on a waiting list for it). This is the airline's decision and we have no control over it;

C2.3.5 It will not normally be possible to transfer bookings or places on bookings within the period of 7 days immediately prior to departure without cancelling the original booking (and thereby incurring cancellation charges pursuant to clause D1) and rebooking.

C2.4 The cost of your travel arrangements (provided that it includes a flight) includes an amount (currently £2.50 per person) which we are required to pay to the Air Travel Trust Fund as part of the ATOL Protection Contribution ("the APC Sum"). If you cancel your travel arrangements the APC Sum is not refundable in any circumstances.

C2.5 If any person on the booking cancels and you cannot fill that person's place, you may have to pay additional supplements for your accommodation. For example, you may have to pay single or under-occupancy supplements.

C2.6 If you do cancel, you must still pay any amendment charges, which arose before the cancellation, and any deposits paid for any pre-booked items or services.

C2.7 Subject to clause C2.8, you have the right to cancel your holiday before departure without paying a cancellation charge in the event of unavoidable and extraordinary circumstances occurring at your holiday destination or its immediate vicinity which significantly affects the performance of the holiday or which significantly affects transport arrangements to the destination. In these circumstances we shall provide you with a full refund of the monies you have paid but we will not be liable to pay you any compensation. For the purposes of this clause, examples of "unavoidable and extraordinary circumstances" include warfare, acts of terrorism, significant risks to human health such as the outbreak of serious disease at the travel destination or natural disasters such as floods, earthquakes or weather conditions which make it impossible to travel safely to your destination.

C2.8 The right to cancel in clause C2.7 applies where the relevant unavoidable and extraordinary circumstances are or are reasonably likely to commence or continue during

the period of your booked holiday. In the circumstances Viking's standard policy is that the right to cancel may not be exercised more than 30 days prior to your booked holiday commencing.

D. CHANGES, COMPENSATION AND DELAYS

D1. CHANGES AND CANCELLATION CHARGES

The following table sets out the sums payable to us or you in the event of Significant Changes or cancellation. These sums are not payable where we have to make a Significant Change or cancel your travel arrangements as a result of:

(a) matters outside of our control when clauses E1 and H1 shall apply; or

(b) where your booking was accepted "subject to availability" or similar and the travel arrangements are not available. In addition they do not apply where compensation is available under the provisions of clause D2

Period before departure in which notice of cancellation or Significant change is received	Amount you will receive from us if we make a Significant Change	Amount you will receive from us if we cancel	Maximum Cancellation Charge if you cancel
More than 70 days	£10 per person	Return of all monies paid	Deposit only
69-30 days	£20 per person	Return of all monies paid	50% of Total Price
Less than 30 days	£30 per person	Return of all monies paid plus £30 per person	100% of Total Price

The Cancellation Charges payable by you as set out above represent the maximum charges that we are contractually entitled to charge. We consider the reasons for cancellations and the likely level of loss that we are likely to incur on an individual basis. In the circumstances Cancellation Charges that are levied on you (if any) will vary from case to case and be based on our actual financial loss suffered, or likely to be suffered, having first made reasonable attempts to mitigate the same. The nearer the cancellation is to the date of departure, the higher the Cancellation Charges are likely to be as it will be more difficult to resell the cancelled package and any such resale may not be at the original price payable by you.

NOTE: "Total Price" means the total price payable by you for the travel arrangements excluding insurance premiums, flight upgrade charges and any fees payable for any changes made by you to your booking ("Additional Charges"). If you cancel (otherwise than pursuant to clause B) you will continue to be liable for the Additional Charges in addition to the Cancellation Charges set out above.

D2. DENIED BOARDING REGULATIONS & TRANSPORTATION DELAYS

D2.1 If any flight you have booked is cancelled or delayed, your flight ticket is downgraded or boarding is denied by your airline in circumstances which would entitle you to claim compensation against the airline under EC Regulation No 261/2004 – the Denied Boarding Regulations 2004, you must pursue the airline for the compensation due to you. All sums you receive or are entitled to receive from the airline concerned by virtue of these Regulations represent the full amount of your entitlement to compensation or any other payment arising from such cancellation, delay, downgrading or denied boarding. The fact a delay may entitle you to cancel your flight does not automatically entitle you to cancel any other arrangements even where those arrangements have been made in conjunction with your flight. We have no liability to make any payment to you in relation to the Denied Boarding Regulations or in respect of any flight cancellation or delay, downgrading of any flight ticket or denial of any boarding as the full amount of your entitlement to any compensation or other payment (as dealt with above) is covered by the airline's obligations under the Denied Boarding Regulations. If your airline does not comply with these rules you should complain to the Civil Aviation Authority on 0330 022 1500 www.caa.co.uk.

D2.2 Unfortunately, flight or other transport delays sometimes occur. Depending on the length of the delay and

BOOKING CONDITIONS

surrounding circumstances, the carrier concerned should provide refreshments when and where appropriate. We are generally not in a position to provide any assistance in the event of flight or other transportation delays and cannot accept any liability except where expressly stated in these Booking Conditions or as otherwise provided in the Package Travel and Linked Travel Arrangements Regulations 2018.

D3. RIGHTS UNDER PACKAGE TRAVEL AND LINKED TRAVEL ARRANGEMENTS REGULATIONS 2018

D3.1 In accordance with the Regulations, where it is impossible for you to return to your departure point on the return date of your "package" (as defined in the said Regulations) due to "unavoidable and extraordinary circumstances", we shall provide you with the necessary accommodation for a period not exceeding 3 nights per person. Where possible, this accommodation shall be of comparable standard to the accommodation booked by you under the package. For the purposes of this clause, examples of "unavoidable and extraordinary circumstances" include warfare, acts of terrorism, significant risks to human health such as the outbreak of serious disease at the travel destination or natural disasters such as floods, earthquakes or weather conditions which make it impossible to travel safely to the destination.

D3.2 The limitation of costs for 3 nights accommodation referred to above does not apply to persons with reduced mobility as defined by Article 2 of Regulation (EC) 1107/2006, concerning the rights of disabled persons and persons with reduced mobility when travelling by air and any other person accompanying them and pregnant women as well as persons in need of specific medical assistance, provided you have notified us of their needs at least 48 hours prior to start of the package.

E. LIMITATION OF OUR LIABILITY TO YOU

E1. If the contract we have with you is not performed or is improperly performed by us or our suppliers we will pay you appropriate compensation if this has affected the enjoyment of your travel arrangements.

However we will not be liable (and clause H1 will apply) where any failure in the performance of the contract is due to:

E1.1 you; or

E1.2 a third party unconnected with the provision of the travel arrangements and where the failure is unforeseeable or unavoidable; or

E1.3 unusual and unforeseeable circumstances beyond our control, the consequences of which could not have been avoided even if all due care had been exercised; or

E1.4 an event which we or our suppliers, even with all due care, could not foresee or forestall.

E2. In addition to the provisions of clause H1, our liability, except in cases involving death, injury or illness, shall be limited to a maximum of 3 times the cost of your travel arrangements.

E3. Should you or any member of your party suffer illness, personal injury or death attributable to a third party unconnected with the provision of the services, or as a result of failures due to unusual and unforeseeable circumstances beyond our control, the consequences of which could not have been avoided even if all due care had been exercised, or an event which we or our suppliers, even with all due care, could not foresee or forestall, we will offer you such advice, guidance and assistance as is reasonable in the circumstances.

E4. Our liability will also be limited in accordance with and/or in an identical manner to:

E4.1 the contractual terms of the companies that provide the transportation for your travel arrangements which are incorporated into and form part of your contract with us; and

E4.2 any relevant international convention, for example the Montreal Convention in respect of travel by air, the Athens Convention in respect of travel by sea, the Berne Convention in respect of travel by rail and the Paris Convention in respect of the provision of accommodation, which limit the amount

of compensation that you can claim for death, injury, delay to passengers and loss, damage and delay to luggage which are incorporated into and form part of your contract with us and we are to be regarded as having all the benefit of any limitation of compensation contained in these or any other such conventions.

E5. Unless otherwise expressly indicated by us in writing, excursions or other tours that you may choose to book or pay for whilst you are away are not part of the travel arrangements provided by us. For any excursion or other tour that you book, your contract will be with the operator of the excursion or tour and not with us. We are not responsible for the provision of the excursion or tour or for anything that happens during the course of its provision by the operator. Where an excursion or other tour is booked through us no refund will be available in the event of you subsequently being unable or choosing not to take part. This clause E5 applies even where a Viking representative accompanies the tour or excursion.

E6. Where you have booked a "Cruise Only" holiday, we cannot accept any liability for the costs of flights or other travel arrangements in the event of changes being made to the scheduled departure or arrival times or locations of the cruise vessel.

E7. The provisions of clauses E1 to E6 inclusive are in addition to any other limitation of liability contained in these Booking Conditions.

E8. Nothing in these Booking Conditions affect any statutory rights that you may have under the relevant jurisdiction applicable pursuant to clause H8 (including any rights under the Package Travel and Linked Travel Arrangements Regulations 2018).

F. YOUR RESPONSIBILITIES

F1. SPECIAL REQUESTS

If you have a special request, we will do our best to help, but we cannot guarantee it except as set out below. Please advise your Travel Agent or us (if booking direct) of your request at the time of booking and make sure that we are given as much detail as possible. If your special request is vital to your travel arrangements, it must be specifically agreed with us before or at the time you book. We promise to comply with any special request which we have specifically agreed and confirmed in writing. General confirmation that a special request has been noted or passed on to the supplier or the inclusion of a special request on your Confirmation Invoice or on the acknowledgement of your booking or any other documentation is not confirmation that the request will be met. Unless and until specifically confirmed in writing all special requests are subject to availability. If any additional cost is applicable, it will either be invoiced to you prior to your departure or should be paid for locally.

F2. YOUR DOCUMENTATION

F2.1 You are responsible for ensuring that you and all other persons included in the booking satisfy all passport, visa, travel insurance and health certificate requirements and we accept no responsibility for any refusal of travel or entry into any destination or for any liabilities, losses, delays or expenses incurred through any irregularity in such documentation. If you have any queries with regard to documentation and insurance requirements you must raise them with us or your Travel Agent well in advance of travel commencing. In the event we are asked to re-issue tickets that have been lost, destroyed or stolen and we agree to do so, any charges incurred as a result of this will be payable by you.

F2.2 Many of the airlines that provide the flight element of the arrangements we sell impose fines and costs on us if any passengers who have booked with us do not have the necessary travel or other documents for the countries they are visiting or passing through, even where this occurs through no fault of ours. In this situation we have no choice but to pass on to you all fines, costs, surcharges, financial penalties and other sums of any description which are imposed on or incurred by us. You will be responsible for reimbursing us accordingly in full.

F3. HEALTH PRECAUTIONS, PREGNANCY, DISABILITIES & FCDO ADVICE

F3.1 You are solely responsible for checking what vaccinations and other health precautions are required or are advisable for your chosen destination and journey with your doctor in good time before departure. You and each member of your group are responsible for ensuring that you have had all relevant vaccinations and are otherwise fit to travel. If you have any doubts or require any information then you must contact well in advance of travel commencing. Please note that whilst we will endeavour to assist anyone who becomes ill whilst on board any vessel, any health care facilities are limited and we cannot be expected to provide any inoculations or specialist health care whilst on board.

F3.2 Individual airline policies differ in respect of air travel when pregnant. In addition, given the nature of our ocean cruises and the facilities available on board, we do not allow passengers to embark the vessel where they are more than six months pregnant. If you or any member of your group is or becomes pregnant prior to the start of your travel arrangements, then you must inform us immediately so that we can advise whether or not travel will be possible and, if so, what arrangements may need to be put in place and/or what medical confirmation of fitness to travel may be required. We cannot be responsible for any losses suffered where we are not informed of any pregnancy well in advance of departure and/or if any airline refuses to accept you or any member of your party as a passenger for reasons of pregnancy.

F3.3 You must provide us with full details of any existing dietary requirements, medical problem or disability or other special needs (including impaired mobility or the need to use any wheelchair, mobility scooter or walking frame) that may affect your travel arrangements (including, in particular, any accommodation requirements) at the time of booking. If in our reasonable opinion, your chosen travel arrangements are not suitable for your medical problem or disability or other special need or you are not travelling with someone who can provide all assistance you may reasonably require, we have the right to refuse to accept the booking. If you do not give us full details of your medical problem or disability or other special need at the time of booking, we can also cancel the booking when we find out the full details if in our reasonable opinion the travel arrangements are not suitable or you are not travelling with someone who can provide all assistance reasonably required. If we cancel in this situation, cancellation charges as set out in clause D1 must be paid by the person concerned. Please also note the additional requirements and information set out in clause H10 that apply in respect of our Expedition Cruises. For further information please also see our advice section for Passengers with Health Issues, Disabilities, Impaired Mobility or Other Special Needs at the end of these Booking Conditions and/or contact our Guest Services team on 020 8780 7900 or 0800 319 66 60.

F3.4 We reserve the right to deny embarkation or remove any person from a vessel or optional shore excursion who in our reasonable opinion or in the opinion of the vessel's Master is not fit to travel, and/or has not received written confirmation from us that reasonable adjustments can be made to cater for any particular requirements. In such cases, all related expenses, (including those incurred by the relevant person, or anyone travelling with him or her, in returning home) will be borne by the relevant passengers and they shall not be entitled to any refund or any other compensation whatsoever and we shall have no further liability to them. In addition, we may disembark at any port any passenger who may be suffering from any contagious or infectious disease or whose presence, in the opinion of the vessel Master, may be detrimental to the comfort or safety of other passengers or the crew, or who, in the vessel Master's opinion, might be excluded from landing at any destination by Immigration or other Governmental Authorities.

F3.5 We reserve the right at any time (including after departure) to introduce additional health and safety policies and procedures to control the risk of the spread of any infectious disease. Please note that this may include a requirement that passengers have had appropriate vaccinations prior to embarkation and/or agree to submit to regular testing for symptoms and/or agree to isolate

BOOKING CONDITIONS

themselves whilst on board. Failure to adhere to such health and safety policies and procedures may result in you being denied embarkation or being required to disembark and we shall be entitled to treat such failure to adhere to our policies and procedures as a cancellation of your booking and no compensation or other refund shall be payable. We will endeavour to provide as much notice as possible of any additional health and safety policies and procedures that may need to be introduced but, in certain circumstances, this may not always be possible. Please also note that any health and safety policies and procedures introduced will be in addition to any requirements imposed by ports that are visited during the cruise.

F3.6 The Foreign, Commonwealth & Development Office ("FCDO") produces a wide range of material about overseas countries including details of political unrest, crime and health issues. If you have any particular concerns then you should refer to the FCDO website at <https://www.gov.uk/government/organisations/foreign-commonwealth-development-office>.

F4. INSURANCE

F4.1 You must take out insurance suitable for your needs before you travel. We cannot be held responsible for any costs you incur as a result of failing to do so.

F4.2 If you participate in sports and activities whilst travelling that have been organised and arranged independently of us, it should be understood that participation is at the individual's own risk and it is your responsibility to obtain the relevant insurance.

F4.3 UK residents or citizens must be aware that following the UK's departure from the EU, the European Health Insurance Card (EHIC) will, or may, no longer cover UK residents or citizens whilst travelling within the EU. In the circumstances, if UK residents or citizens travel without separate travel insurance (as required by F4.1), they will be responsible for all associated medical, hospitalisation, repatriation and other costs incurred as a result of illness or accident whilst travelling in the EU.

F4.4 In respect of our additional insurance requirements relating to Expedition Cruises, please see clause H10.

F5. BEHAVIOUR

F5.1 You must be responsible for the behaviour of yourself and your party and must at all times ensure that you and your party comply with the vessel's rules and regulations, any orders and directions of the vessel's Master, officers and medical staff (as applicable) and that your conduct will not impair the safety of the vessel or jeopardise or inconvenience other passengers. We can refuse to accept you as a customer or refuse to continue dealing with you and/or any other member of your party by terminating your travel arrangements if behaviour is, or is likely to be, in our reasonable opinion, or in the opinion of any airline pilot, vessel Master or other person in authority, disruptive, upsetting or dangerous to yourself or anyone else or if you or any member of your party have caused or are likely to cause damage to property. We will not pay any refund, compensation or other sum whatsoever or any costs or expenses incurred by you if we have to terminate your travel arrangements due to such unacceptable behaviour. In this situation we will then have no further responsibility for you or any other member of your party (including any return travel arrangements). If your unacceptable behaviour means you are not allowed to board your outward flight we will treat your booking as cancelled from that moment and you will have to pay cancellation charges (see clause D1).

F5.2 With regard to any flights and/or cruises that form part of your travel arrangements the airline captain or vessel Master (as applicable) has authority over the aircraft/vessel and passengers at all times when they are boarding or on board. He/ she may prevent you or any member of your party from travelling if you or such member are considered unfit to do so, or if you or such member pose a danger to the aircraft/vessel or passengers. In such circumstances we shall seek compensation from you for any losses caused by your behaviour or by the behaviour of any member of your party (e.g. the cost of diverting an aircraft or vessel). Disruption on board an aircraft or vessel is a criminal offence, and you may be prosecuted. If you are refused carriage on an aircraft because of your

disruptive behaviour, or you are under the influence of alcohol or drugs, your airline may pass on your details and the date of the refusal of carriage to other airlines for their information. This in turn may make it difficult for you or others in your party to book other airline tickets.

F6. ASSISTANCE IF YOU GET INTO DIFFICULTIES

If you or any member of your party suffers during the course of your holiday any difficulty as a result of any activity which does or does not form part of your contracted travel arrangements, we will offer you prompt assistance without undue delay. Such assistance may include assisting you in making communications and helping you find alternative travel arrangements. If the difficulty is caused intentionally by you or as a result of your negligence, we may charge a reasonable fee for that assistance which will not exceed the actual cost incurred by us. All assistance (financial or otherwise) is subject to our reasonable discretion and subject to you notifying us promptly of your need. If you are entitled to have any costs and expenses arising from such an incident met by or from an insurance policy or if you recover any costs and expenses relating to the incident from a third party you must repay us for costs and expenses we have incurred in assisting you.

F7. ALCOHOL POLICY

Please note that you must be aged 21 or over in order to purchase or consume alcoholic beverages whilst on board our vessels. Silver Spirit packages (or similar arrangements for the supply of alcohol on board) can only be purchased where both occupants of the relevant cabin or stateroom are over the age of 21 and each occupant must purchase the relevant package for the full duration of the cruise. Proof of age may be required at any time and breach of this policy may result in persons involved (whether in the purchase, supply or consumption) being removed from the vessel pursuant to the provisions of clause F5.

G. IF YOU HAVE A COMPLAINT

G1. If you have cause for complaint whilst travelling, you must bring it to the attention of the Viking representative on board the cruise vessel or at your hotel. If your complaint is not resolved locally, please follow this up within 28 days of your return home by writing to our Guest Services team at Viking, Nelsons House, 83 Wimbledon Park Side London SW19 5LP or by email to customerservices@viking.com giving your booking reference and all other relevant information. Please keep your letter/email concise and to the point. This will assist us to quickly identify your concerns and speed up our response to you. It is strongly recommended that you communicate any complaint to the supplier of the services in question as well as to our representative without delay and complete a report whilst on board or at the relevant hotel. If you fail to follow this simple procedure we will have been deprived of the opportunity to investigate and rectify your complaint whilst you are on board and this may affect your rights under this contract.

G2. We are a member of ABTA, membership number V924X and are obliged to maintain a high standard of service by ABTA's Code of Conduct. We certainly hope that we can settle any complaints amicably. However, should this prove not to be the case you may refer any dispute to arbitration through ABTA's arbitration scheme. The scheme provides for a simple and inexpensive method of arbitration on documents alone with restricted liability for you in respect of costs. The scheme is subject to certain financial limits on the amount that can be claimed as determined from time to time by ABTA. Please note that the scheme does not apply to claims which are solely in respect of physical injury or illness or their consequences, although claims which include an element of minor injury or illness can be considered subject to a limit as set from time to time by ABTA on the amount the arbitrator can award per person, in respect of this element.

G3. Any application for arbitration under clause G2, together with any related statement of claim, must be received by ABTA within eighteen months of the date of return. Outside this time limit arbitration under the scheme may still be available if we agree, but the ABTA Code does not require such agreement. For injury and illness claims, you may like to use the ABTA/ Chartered Institute of Arbitrators Mediation Procedure. This is a voluntary scheme

and requires us to agree for mediation to go ahead. The aim is to help you resolve your dispute in a quick and cost effective way. Details are available on request or from www.abta.com.

H. MISCELLANEOUS

H1. CHANGES DUE TO CIRCUMSTANCES BEYOND OUR CONTROL

We will not be liable to pay any compensation if we are forced to cancel or in any way change your travel arrangements as a result of unusual or unforeseeable circumstances beyond our control, the consequences of which could not have been avoided even with all due care. These include unavoidable technical problems with transport, changes imposed by rescheduling

or cancellation of flights by an airline or main charterer, the alteration of the airline or aircraft type, changes imposed by rescheduling or cancellation of rail travel by the relevant operator, war or threat of war, civil strife, industrial disputes, natural disaster, adverse weather, epidemic or terrorist activity.

H2. YOUR FINANCIAL PROTECTION

H2.1 When you buy an ATOL protected flight or flight inclusive holiday from us you will receive an ATOL Certificate. This lists the flight accommodation car hire and/or other services that are financially protected, where you can get information on what this means for you and who to contact if things go wrong.

H2.2 We, or the suppliers identified on your ATOL certificate, will provide you with the services listed on the ATOL Certificate (or a suitable alternative). In some cases, where neither we nor the supplier are able to do so due to reasons of insolvency, an alternative ATOL holder may provide you with the services you have bought, or a suitable alternative (at no extra cost to you). You agree to accept that in those circumstances, the alternative ATOL holder will perform those obligations and you agree to pay any money outstanding to be paid by you under your contract to that alternative ATOL holder. However you also agree that in some cases it will not be possible to appoint an alternative ATOL holder, in which case you will be entitled to make a claim under the ATOL scheme (or your credit card issuer where applicable).

H2.3 If we, or the suppliers identified on your ATOL certificate, are unable to provide the services listed (or a suitable alternative, through an alternative ATOL holder or otherwise) for reasons of insolvency, the Trustees of the Air Travel Trust may make a payment to (or confer a benefit on) you under the ATOL scheme. You agree that in return for such a payment or benefit you assign absolutely to those Trustees any claims which you have or may have arising out of or relating to the non-provision of the services, including any claim against us, the travel agent (or your credit card issuer where applicable). You also agree that any such claims may be re-assigned to another body, if that other body has paid sums you have claimed under the ATOL scheme.

H2.4 We are also a member of ABTA (ABTA number V924X). If your travel arrangements do not include flights, ABTA will financially protect your travel arrangements in the same way except that, if already abroad, you will be returned to the point where your contracted arrangements with us commenced. Please go to www.abta.com for a copy of the guide to ABTA's scheme of Financial Protection.

For further information about ABTA, the Code of Conduct and the arbitration scheme available to you if you have a complaint (see clause G), contact Consumer Affairs, ABTA, 30 Park Street, London SE1 9EQ tel 0203 117 0599 or www.abta.com.

H3. DATA PROTECTION

Information about you and members of your party, including your names, contact details and any special needs, disabilities or dietary requirements is collected by us when you request information or make a booking with us. We may disclose this information to our service providers (who may be located outside the UK/EEA) for the purpose of providing you with your travel arrangements. Only information necessary for this purpose will be disclosed to them.

BOOKING CONDITIONS

In the case of air travel, it may be mandatory for us to disclose information for security and anti-terrorism purposes and any other purpose imposed on us by governments or airlines. We may use your information for the purposes set out in our data protection registration with the Office of the Information Commissioner. We may disclose the same to companies who act as data processors on our behalf. Some information, for example relating to your religion or health, may be "special category data" within the meaning of the Data Protection Act 2018. We need this information to cater for your needs, but it is collected on condition that we have your positive consent. If you do not agree to our use of your information, we cannot accept your booking.

By making a booking with us, you agree to allow your insurers, their agents and medical staff to disclose relevant information to us in circumstances where we may need to act in the interests of everyone in the group with whom you are travelling. For example, if you contract an infectious illness whilst travelling, we may need to make special arrangements for you and ensure that you do not return with the group immediately.

For further information about how we process and protect your data please see our Privacy Notice which is available on our website or which can be obtained by contacting our Guest Services team at Viking, Nelsons House, 83 Wimbledon Park Side London SW19 5LP or by telephone on 020 8780 7900. Please note that we reserve the right to change the terms of our Privacy Notice from time to time and that the Privacy Notice does not form part of these Booking Conditions.

H4. CHILDREN/MINORS

Due to the nature of our cruises, we do not maintain specific facilities or services for children aboard cruise vessels. In the circumstances you and all members of your party must be aged 18 or over on or before the day you are scheduled to embark on the cruise vessel.

H5. SUN DECK ACCESS

During passage through locks or under low bridges or in the case of adverse weather, it may be necessary to close the sun deck for passenger use. In the interest of safety, sun deck closures are rigidly enforced.

H6. MOORING AND DOCKING FACILITIES

In some ports, it is likely that ships will be docked alongside each other. This will result in your view being blocked. You may also need to pass through other vessels when going ashore.

H7. USE DISPLAY OF IMAGES & LIKENESSES

Viking shall have the exclusive right to include photographic, video and other visual portrayals of our guests in any pictorial medium of any nature whatsoever for the purpose of trade, advertising, sales, publicity or otherwise, without compensation to you, and all rights, title and interest therein (including all worldwide copyrights therein) shall be the sole property of Viking, free from any claims by you or any person deriving any rights or interest from you. By boarding the vessel you agree that Viking having the right to use your image in all promotional materials.

Without our express prior written consent, you expressly agree not to use, post, share or upload any photograph, video recording or other visual or audio portrayals (i) of you and/or any other passenger in combination with crew or our vessels, or (ii) that depict any of our vessels, their design or equipment or any part thereof whatsoever, in either case for any commercial purpose or in any media broadcast or for any other non-private use. For the avoidance of doubt, you are permitted to use, portrayals of you and/or any other Passenger in combination with crew or the Ship for your private noncommercial use.

H8. JURISDICTION/GOVERNING LAW

We both agree that any dispute, claim or other matter of any description (and whether involving personal injury or not) which arises out of or in connection with your booking or travel must be dealt with under the ABTA Arbitration Scheme or brought in the Courts of England and Wales only (unless you are a resident of Scotland or Northern Ireland in which

case any proceedings must be brought in either the Courts of your own country or those of England and Wales). We both also agree that English law (and no other) will apply to your contract (unless proceedings are brought in Scotland or Northern Ireland, in which case Scottish or Northern Irish law, as applicable, will apply instead). If this provision is not acceptable to you, you must tell us at the time of booking.

H9. CONDITIONS OF CARRIAGE

When you travel by air, rail or by sea, your journey may be subject to certain international conventions such as the Warsaw Convention, Montreal Convention the Berne Convention or Athens convention. You agree that the transport company's own Conditions of Carriage will apply to you on that journey. When arranging this transportation for you, we rely on the terms and conditions contained within these international conventions and those 'Conditions of Carriage'. You acknowledge that all of these terms and conditions form part of your contract with us as well as the transport company. You can ask us to provide you with a copy of any of the conditions applicable to your journey. These may limit or exclude liability, especially in respect of lost or delayed baggage.

H10. ADDITIONAL PROVISION RELATING TO CRUISES MARKED AS "EXPEDITION CRUISES"

In this clause H10, the terms:

"Expedition Cruise" means those cruises marketed by us as "Viking Expedition Cruises" which cruises may involve travel to remote locales, including, but not limited to, the Arctic or Antarctic regions.

"Fit to Travel Letter" means a personal medical questionnaire to be completed by both the Passenger and a qualified medical advisor in a form as prescribed by us and which will be required to be submitted to us (including any updates in respect of the same) prior to you be permitted to travel.

H10.1 INSURANCE

10.1.1 Save where clause H10.1.3 applies, we require all passengers to provide written evidence, prior to departure, that they have in place suitable insurance cover that will cover emergency medical treatment, evacuation and repatriation from the areas to be visited by the relevant cruise. Such cover for emergency medical treatment, evacuation and repatriation must have a limit of indemnity of not less than £250,000. or such alternative level as we may reasonably require. Proof that such insurance cover is on risk will normally be required to be produced to us not less than 12 months prior to the date of departure or, if departure is due less than 12 months after booking, then prior to your booking being confirmed. If you advise us at least 12 months prior to departure that insurance cannot be obtained for you or any member of your group purely on medical or disability grounds, then, unless clauses H10.1.3 applies, you may cancel your booking (but unless otherwise agreed by us so far only as it relates to the relevant individual who is unable to obtain cover) and receive a refund of monies paid in respect of such individual.

10.1.2 You must advise us without delay of any withdrawal of insurance cover (or any circumstances that can reasonably be expected to result in such withdrawal or the policy otherwise being avoided by the insurers) that occurs prior to departure. Immediately prior to departure we may require evidence that insurance cover as required under clause H10.1.1 remains in force and if evidence cannot be produced then, unless clause H10.1.3 applies, we may cancel the booking (whether in total or just in respect of the relevant individual) in which case Cancellation Charges may be levied under clause D1.

10.1.3 We may, in our reasonable discretion, waive the requirements in clauses H10.1.1 and H10.1.2 but such waiver is only likely to be given where an individual who is unable to obtain the required insurance cover is able to provide evidence of alternative financial security that will cover, in full, the reasonably foreseeable costs of emergency medical treatment, evacuation and repatriation. Instances of a waiver of the above conditions are likely to be rare and passengers should discuss individual circumstances with us as soon as they become aware of the same as, if insurance cover is unavailable,

it is likely that the relevant passenger should not be travelling on an Expedition Cruise.

10.1.4 Where we intend to cancel an individual's booking under this clause H10 you will be given the opportunity to transfer that individual's place on the booking to someone else suggested by you and clause C2.3 shall apply in respect of any such transfer. Please note where an individual's booking is cancelled under this clause H10 and you cannot fill that person's place, you may have to pay additional monies by way of single or under-occupancy supplements.

H10.2 ACKNOWLEDGMENT OF INCREASED RISKS

By making a booking with us for an Expedition Cruise you and all members of your group acknowledge that:-

(1) the nature of the cruise is such that it comes with additional risks and dangers above and beyond those of other more mainstream cruises, such as, by way of example only, a greater likelihood that you will be exposed to extreme weather conditions or other unpredictable forces of nature (including the behaviour of animals), a greater likelihood that you will be required to exert yourself physically or psychologically, that you will travel to remote regions far from medical services (including regions where it is difficult or even impossible to carry out medical evacuations by helicopter or other means), and that equipment may malfunction in remote locations;

(2) you recognise the increased risks of travelling on an Expedition Cruise and the increased possibility of injury to yourself or your property, and the resulting consequences;

(3) the reason, at least in part, of your travel on an Expedition Cruise is because of the excitement and enjoyment provided on Expedition Cruises resulting from, at least in part, the increased risks inherent in an Expedition Cruise;

(4) Expedition Cruises may not be able to offer the same services and accommodation standards as other more mainstream cruises and that you may be subject to greater restrictions on what you may bring on board; and

(5) the pricing of your ticket for an Expedition Cruise is based on your assumption of the inherent increased risks of an Expedition Cruise.

H10.3 FITNESS TO TRAVEL

By making a booking with us for an Expedition Cruise you and all members of your group acknowledge that:-

(1) embarkation on the vessel will constitute a warranty from each passenger that, save as may have already been disclosed to us in writing, he or she has no physical or psychological condition which entails an unreasonable increased risk to the health or safety of persons on board or to the conduct of the Expedition Cruise;

(2) if we become aware of any such condition, we may cancel the booking or deny boarding (whether in total or just in respect of the relevant individual and including denial of boarding at any port) in which case Cancellation Charges may be levied under clause D1;

(3) in order to travel on an Expedition Cruise, you and all members of your group will be required to (i) provide to us a Fit to Travel Letter approximately 6 months prior to departure (or immediately after booking if you book travel on an Expedition Cruise within 6 months prior to departure); (ii) inform us in writing of any changes to the answers to any items on the Fit to Travel Letter at least 30 days before departure and also at the point of embarkation, and (iii) alert us immediately after you become aware of any changes to any answers to any items on the Fit to Travel Letter after embarkation;

(4) we are not medical advisors and that, notwithstanding the provision to us of any medical information relevant to an Expedition Cruise and/ or you being allowed to embark, such does not constitute any medical advice from us as to the advisability or safety of you participating in an Expedition Cruise or any activities related to an Expedition Cruise; and

(5) you and each member of your group must rely solely on the advice of his or her medical practitioner as to the advisability or safety of participating in an Expedition Cruise or any activities related to an Expedition Cruise.

BOOKING CONDITIONS

YOUR KEY RIGHTS UNDER THE PACKAGE TRAVEL AND LINKED TRAVEL ARRANGEMENTS REGULATIONS 2018

General

The combination of travel services offered to you is a package within the meaning of the Package Travel and Linked Travel Arrangements Regulations 2018.

Therefore you will benefit from all EU rights applying to the packages. Viking River Cruises UK Limited will be fully responsible for the proper performance of the package as a whole.

Additionally, as required by law, Viking River Cruises UK Limited has protection in place to refund your payments and, where transport is included in the package, to ensure your repatriation in the event that it becomes insolvent.

Key Rights

- Travellers will receive all essential information about the package before concluding the package travel contract.
- There is always at least one trader who is liable for the proper performance of all the travel services included in the contract.
- Travellers are given an emergency telephone number or details of a contact point where they can get in touch with the organiser or the travel agent.
- Travellers may transfer the package to another person, on reasonable notice and possibly subject to additional costs.
- Travellers may terminate the contract without paying any termination fee and get a full refund of any payments if any of the essential elements of the package, other than the price, has changed significantly. If before the start of the package the trader responsible for the package cancels the package, travellers are entitled to a refund and compensation where appropriate.
- Travellers may terminate the contract without paying any termination fee before the start of the package in the event of exceptional circumstances, for instance if there are serious security problems at the destination which are likely to affect the package.
- Additionally, travellers may at any time before the start of the package terminate the contract in return for an appropriate and justifiable termination fee.
- If, after the start of the package, significant elements of the package cannot be provided as agreed, suitable alternative arrangements will have to be offered to the traveller at no extra cost. Travellers may terminate the contract without paying any termination fee, where services are not performed in accordance with the contract and this substantially affects the performance of the package and the organiser fails to remedy the problem.
- Travellers are also entitled to a price reduction or compensation for damages or both where the travel services are not performed or are improperly performed.
- The organiser has to provide assistance if the traveller is in difficulty.
- If the organiser or the retailer becomes insolvent, payments will be refunded. If the organiser or, where applicable, the retailer becomes insolvent after the start of the package and if transport is included in the package, repatriation of the travellers is secured. Viking River Cruises UK Limited has taken out insolvency protection with the following entities:

For flight inclusive holidays: Civil Aviation Authority of Aviation House, Beehive Ringroad, Crawley, West Sussex RH6 0YR, www.caa.co.uk, telephone: 0330 022 1500, email: claims@caa.co.uk

For package holidays that do not include a flight: ABTA – the Travel Association at 30 Park Street, London SE1 9EQ, www.abta.com, telephone: 0203 758 8779, email: customerprotection@abta.co.uk

THE PACKAGE TRAVEL AND LINKED TRAVEL ARRANGEMENTS REGULATIONS 2018:

Can be found at: www.legislation.gov.uk/uksi/2018/634/contents/made

ADVICE FOR PASSENGERS WITH HEALTH ISSUE, DISABILITIES, IMPAIRED MOBILITY OR OTHER SPECIAL NEEDS

At Viking we want all our passengers to have a safe and enjoyable cruise. Whilst we will always look to make reasonable adjustments for those with specific dietary requirements, health issues, disabilities, impaired mobility or other special needs that may affect their fitness to travel, or ability to make full use of our on board facilities or undertake shore excursions, we are reliant on passengers informing us well in advance of any such matters.

We must be provided with full details of any such issues, including details of those travelling with the relevant passenger who can provide assistance, prior to booking so that we can advise the relevant passenger whether or not the relevant cruise will be suitable and/or whether reasonable adjustments can be made.

Where such issues arise after your booking has been made we must be advised immediately so that we can establish whether or not any reasonable adjustments are required and can be made such that the relevant booking can proceed.

Please note we cannot guarantee that we will always be able to accommodate any required adjustments as any adjustments will be dependent on the particular cruise vessel and the proposed destinations.

Passengers need to be aware that there are inherent risks associated with travelling aboard ships that are unique to cruise tour travel.

For people who are ill, or have a disability or impairment, the risks can be more significant. Guests must normally be able to independently move around the ship in case of an emergency, rough seas, deal with the lack of immediate access to medical services in certain parts of the world, and acknowledge that access to some areas of the ship and ports of call may be limited or impossible. We must reserve the right to determine whether a guest is fit to travel, and to deny boarding or require disembarkation in the event that a guest represents a risk to themselves or to the safety and wellbeing of those on board the ship. The decision of the ship's Master shall be final in respect of such decisions.

Accessibility and Special Needs

Where passengers have any mobility or other special needs please contact our Guest Services team on 020 8780 7900. We may require the completion of a medical or accessibility form by you and/or your doctor to establish the full extent of your likely needs and the extent to which you may require medical or other assistance during the cruise.

If a passenger requires the use of a wheelchair or other mobility equipment, normally this must not exceed 22" in width. Passenger must bring and be solely responsible for all necessary items related to any medical condition or mobility challenge.

Airport, Port & Excursion Accessibility and Limitation

Some ports of call may have physical conditions which may preclude certain passengers from going ashore. Additionally, for cruise tours in China, on the Mekong River, in Egypt, in Ukraine and for other destinations not specifically noted, certain additional conditions, restrictions and limitations exist on board, at the ports, during excursions and on land that are beyond Viking's control.

Ship and airport access in these and other regions, including lack of wheelchair, walker or scooter accessibility, extended periods of standing and steps, are inherently present in tours that may not be appropriate for guests with certain medical conditions and/or physical impairments.

Airports in certain regions typically do not have ramps or elevators.

Excursions sometimes visit ancient sites with uneven terrain and stairs and may include extended periods of walking over uneven surfaces. Guests using wheelchairs, scooters, walkers, crutches, or other mobility aids or who may need physical assistance throughout the trip should consider these needs when making a booking as our onboard personnel are not required to perform personal tasks or assist with eating, dressing, toileting, lifting or pushing a wheelchair.

Motorized scooters typically cannot be taken on board planes in certain regions because authorities such as the China Aviation Administration forbid any battery of capacity greater than 160Wh (most scooter batteries) on board an aircraft. Additionally, lithium batteries cannot be placed in checked baggage and must be hand-carried as on board carry-on. All batteries must have the capacity clearly printed on the outside or they will not be allowed to be on board. To calculate your battery capacity if it is only marked in mAh, divide the mAh number by 1000 and multiply by 3.7. For example, a capacity of 10400mAh./1000=10.4Ahx 3.7v=28.48 Wh (under the limit of 160Wh).

Ship Access

Due to the nature of some ships (including cabin sizes), certain cruise tours are not appropriate for travellers who use wheelchairs, walkers or scooters. To embark/disembark from the ship, guests may have to walk down/up steps and ramps without a walker or wheelchair, as gangways/ramps may not be wide enough to accommodate these items.

Not all ships have elevators, and some have split-level decks and/or significant thresholds. Please note that personnel are not required to lift guests or push wheelchairs.

Potential guests with any mobility or other special needs should review their proposed ship's layout on our website and consider their needs when making a booking.

Denial of Embarkation and Right to Require Removal

Please note that in accordance with our Booking Conditions, we reserve the right to deny embarkation or remove any person from a ship or optional shore excursion who in our reasonable opinion or in the opinion of the ship's Master is not fit to travel and/or has not received written confirmation from us that reasonable adjustments can be made to cater for any particular accessibility requirements.

In such cases, all related expenses, (including those incurred whether by the relevant person or anyone travelling with him or her in returning home) will be borne by the relevant passengers and they shall not be entitled to any refund or any other compensation whatsoever and we shall have no further liability to them.

PRIVACY NOTICE

Viking River Cruises UK Limited (the "**Company**", "**We**", "**Us**" or "**Our**") is committed to respecting and protecting Your privacy. This Privacy Notice is provided for our prospective, existing and former customers ("**You**", "**Your**").

This Privacy Notice (together with Our Cookie Notice published on our Website, and the terms of use published at www.viking.com/legal) (the "**Notices**") tells You about how We process your personal data, including Our collection, usage and sharing of Your personal data, and including in relation to Your use of our website at viking.com (the "**Website**").

We will only process Your personal data in accordance with the Notices (and any other information we give to you about how we process Your personal data), and in accordance with the Data Protection Legislation.

In this Privacy Notice the terms "**personal data**", "**Data Controller**", "**Data Processor**" each have a special meaning that is set by legislation (the "**Data Protection Legislation**"). The Data Protection Legislation is: the Data Protection Act 2018 and the EU General Data Protection Regulation (2016/679) as applied in English law ("**GDPR**").

YOUR DATA CONTROLLER

We are a Data Controller in relation to Your personal data. Our address is Viking, Nelsons House, 83 Wimbledon Park Side, London SW19 5LP.

The Company may be contacted by email at data.protection@viking.com and by telephone on 020 8780 8575.

DATA PROTECTION OFFICER

Our Data Protection Officer can be contacted at data.protection@viking.com

BOOKING CONDITIONS

INFORMATION WE COLLECT ABOUT YOU

We obtain Your personal data from the following sources:

Directly from you

You will know what personal data We obtain from You, because You (or someone who You trust, and who You have authorised Us to deal with, such as a member of Your family) provide it to Us. Examples of how We obtain personal data from You include: when You make an enquiry (such as asking for a brochure), when You enter one of Our competitions, promotions or surveys, when you give Us information via email or online private mail systems, during a telephone conversation or online chat with Us, information you provide via our Website (such as registering as a user, booking, or posting on Our online forums), via social media messages or if You report something to Us such as a problem with Our Website.

From your travel agent

The information that We need from Your travel agent for Us to complete a booking or provide a personalised cruise plan for You is the same as We need when we obtain the personal data directly from You (see above).

From marketing sources

We love to receive new customers as a result of recommendations from Our existing customers, and We also actively seek new customers via marketing. We obtain personal data about prospective new customers from:

- You being on third party marketing lists, which We obtain via Webalytix Ltd, and which provides Us with contact details for You and an indication of why You may be interested in Our products or services;

- Your responses to Our online marketing or direct marketing to You, whether You respond by electronic mail, online chat, telephone, post, social media or other means;

- Your interactions with our online advertising (which is optimised to present our adverts to internet users who interact with Us via the internet) and advertisements placed by Our online advertising service providers. See Our Cookie Notice for information about Our service providers.

- We also use the same sources to learn more about Our existing customers, their preferences and interests, using information about where they visit on the internet.

From Our other service providers

We receive personal data about You from the following third parties who provide services to Us:

- Our bank or providers who process payments from You, to confirm the outcome of payment transactions;

- Other third parties in Viking’s supply chain, Airlines, other carriers, Border control agencies, Contractors e.g. ship crews.

SPECIAL CATEGORY DATA WE COLLECT ABOUT YOU

Under the Data Protection Legislation the following categories of personal data, which We may collect from You, have special status (the “special category data”): personal data revealing racial or ethnic origin, political opinions, religious or philosophical beliefs, and genetic data, biometric data that uniquely identifies a living person, data concerning health, or data concerning a living person’s sex life or sexual orientation, and data relating to actual or alleged crimes. We may obtain special category data when We collect it directly from You, or from Your travel agent. We do not obtain special category data from other third parties.

RECORDING AND MONITORING

In addition to storing written materials received from You and that we provide to You, and Our own records of our transactions and interactions with You, We may monitor and/or record: (1) telephone calls, (2) traffic data produced by electronic devices, applications and online services about the date and location of Your electronic activities with Us, and (3) Your online activities within Our control, including via social media traffic as well as via the Website. All recordings and derivative materials are and shall remain Our sole property.

CHILDREN

We do not provide products or services for purchase by children. If you are under 18, Your parents are responsible for providing Your personal data to Us.

HOW WE MAY CONTACT YOU

From August 2017 onwards, We have provided the ability for You to select and tell Us how You would like to be contacted by Us.

USE OF TOOLS/COOKIES

If Our contact and dealing with You is via the Website(s), or on third party online services where Our advertising is displayed, cookies may be used. Generally, Our cookies do not obtain or use personal data. However, if You permit cookies, We may process the following items of Your personal data using cookies:

- application cookies may assign a unique ID to Our Website registered users, and may record their approximate location;

- behavioural cookies may use Your historical transaction data;

- analytics cookies may assign a unique ID to Our Website visitors;

- marketing cookies will assign a unique ID to internet users.

To find out more about what types of cookies We use, how We use cookies, how to disable them or to change Your cookie preferences, please refer to our Cookies Notice.

YOUR CHOICES ABOUT WHAT WE COLLECT

To complete a booking, or to provide personalised cruise plans for You, as a minimum We need the following: Name and contact details, preferred destination and dates, facilities required on the cruise, whether You consider yourself to have a disability, medical needs and dietary needs. If You provide to Us personal data regarding Your medical needs and whether or not You consider Yourself to have a disability, this is special category data and We will only use it with Your consent.

This information may be given to third parties such as airlines, other carriers and ships to facilitate Your travel arrangements. If You prefer for Us to use less personal data, You can choose to make less available to Us.

HOW TO WITHHOLD PERSONAL DATA

You can control all of Our sources of Your personal data. You can:

- provide less personal data than We request;

- limit what personal data You give to Your travel agent;

- instruct Your travel agent to withhold items of personal data from Us;

- not respond to Our marketing and communications (and You also have rights to stop Our direct marketing to You: see below);

- change Your internet browser settings to prohibit cookies.

IMPACT OF WITHHOLDING PERSONAL DATA

Withholding Your personal data from Us will mean the updates, offers and communications (via advertisements, direct marketing or messages) You receive from Us are not personalised or relevant to You, or that You do not receive them at all. If You make an enquiry or booking with

Us, withholding Your personal data may mean that Our response to Your enquiry, and the booking (and thus your cruise), is not personalised or fully suitable for You. As We record all telephone calls, to avoid being recorded You will be unable to correspond with us by phone.

OUR USE OF YOUR PERSONAL DATA

For as long as We have access to Your personal data, We will use it for the following purposes, unless otherwise required as a result of You exercising Your data protection rights. We may use Your personal data for any of the following purposes, whether We obtained it directly from You (or someone You trust) or Your travel agent, or another source:

PURPOSE	LEGAL BASIS
(1) To provide You with Our services in accordance with Our contract with You, once You have completed a booking.	If you provide Us with special category data (such as your medical needs): We will ask You for explicit consent, and it is likely that We will be unable to process this special category data without Your consent. For Your other personal data: processing by Us, and by our Data Processors, is necessary for Us to perform the contract with You.
(2) To process Your payment for Our services.	Our legitimate interest in obtaining payment before performing Our contract with You.
(3) To provide You with information that You request from Us, or responding to Your enquiries made directly to Us or via Your travel agent.	Our legitimate interest in responding to Your requests and enquiries, e.g. by email, telephone, post or social media (or Your preferred one, if you tell us Your preferences).
(4) To understand and identify Your requirements of Us, by building a profile about You and Your preferences relevant to Your interest in cruises.	If you are an existing customer: Our legitimate interest in staying in touch with You, as part of Our after-cruise service and to seek repeat business. If you are a prospective customer: Your consent for Us to obtain Your personal data and send unsolicited direct marketing to You. We may send notifications by e.g. by email, telephone, post or social media (or Your preferred one, if You tell us Your preferences). You can stop the above notifications at any time by contacting data.protection@viking.com
(5) To send You solicited or unsolicited direct marketing (unless You ask Us to stop), consisting of relevant information about future cruises and similar services that We provide, such as offers of goods and services, brochures, new products, forthcoming events, loyalty programmes, clubs or competitions from Us or Our group companies.	
(6) To measure the effectiveness of Our advertising and marketing to You.	
(7) To ensure that features and content from the Website are available for You (if you choose to use them) and are presented in the most effective manner for You and for Your devices.	Our legitimate interest in providing products, services, choices, operations and Websites that meet the requirements of Our existing and prospective customers.
(8) To check and confirm that We carry out Your instructions accurately, to enable Us to review and improve Our products, services and operations and develop new and changed products, services and operations.	
(9) To carry out credit checking. services and operations and develop new and changed products, services and operations.	Our legitimate interest in assessing Your credit-worthiness before offering or committing to provide You with credit.
(10) To help Us detect and take action against security breaches, fraud and other crimes, and other risks to Us.	Our legitimate interest in addressing security breaches, frauds and other crimes or risks that may affect Our business.
(11) For Us to take legal or administrative action, including to collect debts, resolve disputes with You, and to deal with regulators.	In the case of personal data: Our legitimate interest in enforcing Our contract with You and in resolving any disputes with You and in dealing with regulators. In the case of special category data: as necessary for Us to establish, exercise or defend legal claims.
(12) To contact You by email.	For prospective customers: Normally We will ask for Your consent and will not contact You by email if You have specifically withheld or withdrawn Your consent to this. See above, "How We may contact You". For existing customers: It is lawful for Us to contact You by email provided that We give You an easy method to unsubscribe. You can stop Us contacting you by email at any time by contacting uk-marketing@viking.com or data.protection@viking.com .
(13) To contact You by telephone.	We will ask for Your explicit consent, and will not contact You by telephone unless We have Your consent, unless covered by legitimate interest.
(14) To transfer Your personal data overseas (see below).	We will ask for Your explicit consent and may be unable to process Your personal data unless We have Your consent.
(15) To use other people's personal data that You provide to Us.	Our legitimate interest in providing Our service to You. We do ask You to ensure that You have the other people's permission for You to share their personal data, and that You make them aware that You have shared it with Us for use as described in this Privacy Notice.

BOOKING CONDITIONS

HOW LONG WE RETAIN YOUR PERSONAL DATA

We will hold Your personal data until We find Your contact details are not current, or You can't be reached after 6 months of trying, or we are notified that You are deceased, or You or a regulator ask Us to stop processing Your personal data.

DISCLOSURE OF YOUR PERSONAL DATA

For as long as We have access to Your personal data, We may share any of it with any of the following to the extent that they need to have access to Your personal data in order to perform their role:

- (1) Anyone within Our organisation which includes, without limitation, Our sales and marketing teams, and Our finance team.
- (2) Other companies in Our group, such as Our parent company, Viking River Cruises (Bermuda) Ltd. When We store and use Your personal data in electronic format, We use IT systems that are operated by Our parent company, and located in the United States. See the section "Our transfer of your personal data abroad", below, for more information.
- (3) Selected third parties who help Us to perform Our contract with you. This includes third parties who help Us directly (such as airlines and service providers on the ship, which operate globally and both in the United Kingdom and Your intended cruise destination(s)), and third parties who help Us indirectly (such as our IT service providers, marketing mailing houses who may create and/or distribute Our marketing materials to You). We do not share Your personal data with third parties for their own marketing purposes. We may provide You with services from third party suppliers.
- (4) Your travel agent.
- (5) Our banks and other payment processing service providers who process Your payments to Us.
- (6) The law enforcement authorities of the United Kingdom and other jurisdictions, and in particular their border control, anti-terrorism and related functions. See the section "Our transfer of your personal data abroad", below, for more information.
- (7) Our IT service providers who provide, maintain, improve, manage, optimise or fix the IT facilities that We use or rely on in our business, including computing devices, computer networks, connectivity, telecommunications, software, our Website.
- (8) Our online service providers, who provide marketing and advertising placement services for Us, including providers of search engines, analytics services, behavioural marketing services, and online applications and services including social media.
- (9) Our professional service providers, such as accountants, auditors and insurance brokers.
- (10) Credit reference agencies that We use to assess Your credit score where this is a condition of Us entering into a contract with You.
- (11) Your and Our insurers and their agents, and Your and Our medical staff and legal advisers.
- (12) Any third party company or companies in the event that We go through a business transition, such as a merger, being acquired by another person or company, or selling a portion of Our assets.

We reserve the right to disclose Your personal data to other third parties if We have lawful grounds to do so, or are under a legal obligation to disclose or share it with them, or in order to establish, exercise or defend Our legal rights, or to protect the rights, property, or safety of the Company. This includes exchanging information with other companies and organisations for the purposes of fraud protection and credit risk reduction.

OUR TRANSFER OF YOUR PERSONAL DATA ABROAD

As stated above, in some cases We will transfer Your personal data to a location that is outside the United

Kingdom. Decisions as to, whether or not States outside the European Economic Area have "adequate" safeguards for personal data will be made in accordance with Data Protection Legislation. In the absence of such decisions, the transfer of Your personal data outside the UK or EEA can still be lawful if safeguards are in place, or if We have Your explicit consent or some other permission recognised by GDPR.

- In the case of the United States, it is not currently considered to provide adequate safeguards. We have a contract in place with Our parent company to safeguard Your personal data.
- If Your intended cruise destination(s) is/are outside the United Kingdom, the relevant state(s) may not provide adequate safeguards. We can lawfully make necessary transfers of Your personal data to these overseas locations if We have Your explicit consent. If We ask You for Your explicit consent, it may be the case that We will be unable to make the necessary transfer(s) of Your personal data to these overseas locations unless We obtain Your consent. This may impact on Our ability to process Your personal data using Our electronic systems, and/or it may result in You being denied entry to Your intended cruise destination(s).
- In the case of the United States, it is not currently considered to provide adequate safeguards, although its Government operates Privacy Shield and members of that scheme are considered to have "adequate" safeguards.
- If Your intended cruise destination(s) is/are outside the European Economic Area, the relevant state(s) may not provide adequate safeguards.

We can lawfully make necessary transfers of Your personal data to these overseas locations if We have Your explicit consent. If We ask You for Your explicit consent, it may be the case that We will be unable to make the necessary transfer(s) of Your personal data to these overseas locations unless We obtain your consent. This may impact on Our ability to process Your personal data using Our electronic systems, and/or it may result in You being denied entry to Your intended cruise destination(s).

YOUR RIGHTS UNDER THE DATA PROTECTION LEGISLATION:

- (1) You have the right to access personal data that We hold about You. Your right of access can be exercised in accordance with the Data Protection Legislation. You can submit a data access request at any time. In order to do this, please contact Us at data.protection@viking.com.
- (2) If You become aware of any inaccuracies in Your personal data which We process on Your behalf, You have a right to ask Us to rectify the inaccuracies. On receiving Your request We will either fulfil it or explain why We have decided not to.
- (3) To the extent that (a) We no longer need to use Your personal data (e.g. You no longer wish to receive marketing from Us, or You tell us that You no longer wish to go on cruises) for purposes described in our Notices, or (b) We rely on Your consent and You have withdrawn it, or (c) You object to Our legitimate interests for using Your personal data and no exception applies to permit Us to keep using it, or (d) it is established that We did not have the lawful right to process Your personal data, or (e) the law requires Us to erase Your personal data, You may ask Us to erase Your personal data. If we erase Your personal data, Your ability to use Our services will be affected, as described above.

(4) You have the right to ask Us not to process Your personal data for marketing purposes (including profiling). You may unsubscribe at any time by emailing Us directly at data.protection@viking.com.

(5) You have the right to object to Our processing of Your personal data to the extent that (a) We use the personal data on grounds of Our legitimate interests and no exception applies to permit Us to keep using it, or (b) We use it for direct marketing purposes, or (c) We use it for scientific or historical research purposes or statistical purposes and no exception applies to permit Us to keep using it.

(6) You have the right to ask Us to restrict Our processing of your personal data to the extent that (a) You have questioned the accuracy of the personal data and We are still checking its accuracy, (b) it is established that We did not have the lawful right to process the personal data, (c) We no longer need to use Your personal data for the purposes We collected or used it for but You need it to be preserved for the purposes of legal claims, or (d) You have exercised Your right to object to Our use of your personal data and no exception applies to permit Us to keep using it.

(7) You have the right to request that We provide to You, or to another data controller on Your behalf, a copy of any of Your personal data which We process using automated means based on your consent, so that You may reuse such personal data for Your own purposes on alternative services.

(8) You have the right not to be subject to automated processing which significantly affects You, unless We need to carry out the automated decision-making to enter into or perform Our contract with You, or We are authorised by law to use the personal data for automated decision-making, or We have Your explicit consent.

(9) You have the right to complain to the Information Commissioner (www.ico.org.uk) if You have any concerns in respect of the handling of Your personal data by the Company.

If You would like to exercise any of the above rights, including to withdraw Your consent (where Our processing of Your personal information relies on Your consent), please contact Us at data.protection@viking.com.

OUR PROTECTION OF YOUR PERSONAL INFORMATION

We have taken reasonable steps to put in place appropriate security measures to protect Your personal data when it is processed by Us or on our behalf.

We do not accept any responsibility for the policies of third party Data Controllers, such as providers of search engines and social media services. Your use of such third parties, their websites and services is at Your own risk.

Please check the third parties' Privacy Notices before You submit any personal data to them.

CHANGES TO PRIVACY NOTICE

We reserve the right to make changes to this Privacy Notice from time to time. If this Privacy Notice changes in any way, We will place an updated version on our Website. Regularly reviewing our Website ensures that You are always aware of what information We collect, how We use it and under what circumstances, if any, We will share it with other parties.

If You do not agree to the changes that we make from time to time, please tell Us via data.protection@viking.com. If material changes are made to this Privacy Notice, We will notify You by placing a prominent notice on the Website.

YOUR COMMENTS ARE APPRECIATED

If You have any questions or comments regarding the Privacy Notice, You can send Us an email at data.protection@viking.com.

Information in this brochure is correct at the time of going to print on 23rd June 2025. For the most up-to-date booking conditions please visit www.viking.com/legal or call us.



VIKING

Exploring the World in Comfort®



THE WORLD OF VIKING

RIVERS · OCEANS · EXPEDITIONS

Viking | Nelsons House | 83 Wimbledon Park Side | London | SW19 5LP

For reservations or information, call Viking on **020 8780 8575**,
book online at **vikings.com** or visit a Viking appointed Travel Agent.
Our Reservations department is open 7 days a week.

 @VikingCruisesUK |  @VikingCruises |  @VikingCruises

Terms and conditions: Prices and availability are correct at the time of going to print but are subject to change. All departures are subject to availability. Gratuities included on board ship only. Port sequences, places visited, tours and times may vary or be different to those shown in the brochure. All prices are per person based on double occupancy. From prices are based on two people sharing the lowest grade stateroom, departing on selected dates in 2025, 2026 or 2027. Viking Explorer Society loyalty discount applies only to people who have previously travelled with Viking and cannot be applied to new Viking guests. Single supplements apply. Flights from local airports will be booked by Viking's air department. These flights may be indirect, involve a change of aircraft and can depart as early as 6am. Please note that while only scheduled airlines are used, some may charge for luggage. For full terms and conditions, please visit vikings.com/terms-conditions or call us.

If you would no longer like to receive marketing communications from Viking, please call us on 020 8780 8575 or write to us at Viking, Nelsons House, 83 Wimbledon Parkside, London, SW19 5LP and you will be unsubscribed from our mailing list. All of our incoming and outbound calls are recorded to help provide the highest standards of customer care. If you do not wish to have your call recorded, please contact us via our website vikings.com. Our latest privacy notice can be found at vikings.com. The privacy notice tells you what information we collect about you, how we use it, and your related rights.



'Viking', 'Viking Cruises', 'Viking River Cruises', 'Viking Ocean Cruises' and 'Viking Expeditions' are trading names of Viking River Cruises UK Ltd. ATOL number 3124. All the flights and flight-inclusive holidays in this brochure are financially protected by the ATOL scheme. When you pay you will be supplied with an ATOL Certificate. Please ask for it and check to ensure that everything you booked (flights, hotels and other services) is listed on it. Please see our booking conditions for further information or for more information about financial protection and the ATOL Certificate go to: www.atol.org.uk/ATOLCertificate, call us on 020 8780 8575 or see your travel agent.

